JOHNSON IS GROWING IN FAVOR

ARREST MAN AS MARTIN J. WALSH

PRISONER DENIES HE IS WALSH, THE FARO GANG KING

The man who is under arrest at Providence as Martin J. Walsh, king of the fake faro gang that caused the downfall of George Coleman, denied to-day that he was Walsh, and through a lawyer whom he hired declared that he is Joseph W. Manning, a sportsman.

WILL MAKE IDENTIFICATION SURE.

Marshal Guy Murchie who has been looking for Walsh said shortly after noon to-day:

"A man is being held at Providence as Walsh. Two of our men have gone down to see him and they have failed to identify the man as Walsh. But the men sent to see Walsh had not seen the man for five years and they might not have been able to identify him if it really was Walsh. I have sent other men to make certain about the identification."

The man thought to be Walsh was arrested last night in front of the Benedict Hotel while he was in conversation with Edward P. Gallagher, who is widely known as a sporting man. The prisoner was held in $25,000 bail to await the advice of the Boston authorities.

Lawyer Gives Out Statement.

The prisoner employed Thomas W. Dorney as his attorney. Dorney gave out this statement:

"This man is not Walsh. His name is Joseph W. Manning. He lives at East Greenwich, R. I. He was arrested as a fugitive from justice. The warrant calls for the arrest of Martin J. Walsh.

"I understand that a warrant is on the way from Boston here calling for the arrest of Walsh, and if it is served upon my client I shall ask Judge Arthur L. Brown for a writ of habeas corpus and advise my client to fight for his liberty."

The man under arrest bears a strong resemblance to Walsh. He is about five feet ten inches in height, is of dark complexion and has a short black mustache.

Walsh's Wife in Boston.

It became known a few days ago that Mrs. Walsh, the handsome wife of the fugitive, has been in Boston for some time living at their apartment in Huntington avenue.

It was believed that just as soon as it was known that Mrs. Walsh was back that her husband could not be far away.

The trial of Big Bill Kelliher brought out evidence that the real spirit behind the faro bank game was Walsh, a handsome dare devil of a man who is known as a card sharp on two continents and whose picture is posted on all of the principal Atlantic liners.

Coleman told on the witness stand in the Kelliher trial how he met Walsh before he met Kelliher, Frank Draper introduced Coleman to Walsh, and the bank clerk was taken to New York and inducted into the faro game. He lost something like $20,000 of the bank's money and he said he told Walsh (known to him as Jack Leonard) that the money belonged to the bank

Led Into Faro Game.

It was about the first of May a year ago that Coleman met Walsh and Kelliher on the Boston Common. That was the first time Coleman had met Big Bill. It was the seductive story of Walsh at that time, Coleman testified, that induced the bank clerk to get into the faro game again. His downfall from that time was [illegible] gan chute.

Coleman told on the witness stand how Walsh and Kelliher bled him until there was no more money in the bank to steal and that then Walsh came to him and blubbered like a child for him to get just $10,000 more—that his wife was sick, that he was ruined, that he must have the money.

Coleman told Walsh and Kelliher that it was all up and that he would have to go to jail. Walsh tried to comfort Coleman with the promise that while he was in jail for the crime that the rest of the gang would work hard and save some of their money for Coleman so that he would not be penniless when he was let out.

How Coleman ran away to Kansas City, returned, visited Big Bill Kelliher and tried to get the gang to return some of the money and failed all came out at the Kelliher trial.

BOSTON AMERICAN FIGHT BULLETINS.

Bulletins of the big fight will be displayed from the Boston American office Monday afternoon and evening. Every blow, every move made by the fighters will be posted on the bulletins as fast as received from the ringside.

KELLIHER IS FREED ON BAIL

"Big Bill" Kelliher, found guilty of aiding and abetting George W. Coleman in the wrecking of the Cambridge National [illegible] Bank, was to-day released from the Charles street Jail in $50,000 bail, the bond being furnished by the Massachusetts Bonding and Insurance Company.

The friends of the big fellow had been working hard to get the bail, urged on by the prisoner, who was finding his [illegible] this hot weather very trying on his usually cheerful spirits. Mrs. Kelliher, it is understood, was a large factor in getting the bail. She came to Boston early to-day and was closeted some time with Kelliher's lawyers, Daniel Coakley and Harvey Pratt.

Prisoner Carries Suit Case.

Kelliher was brought to the post office building, where he appeared with a suit case. The preliminaries to signing the bond were fixed up in the office of the clerk of the court, Charles K. Darling. E. M. Lamphere, vice-president of the bonding company which furnished the bail, was present to look after that end of the matter.

Coakley and Pratt were also in the building. Coakley announced that he had asked an extension of a month in which to file the exceptions taken at the trial. It [illegible] declared:

"We will win on these exceptions. 'Big Bill' will never serve a day in prison for the alleged crime of which he was convicted."

Big Fellow is Sarcastic.

When the big fellow left the building he said to the newspaper boys:

"You have treated me fine, but I have nothing to say."

There was a tone of sarcasm in Kelliher's voice. He and his wife went to Winthrop, where he said he was going to spend a safe and sane Fourth.

CANADIANS HONOR DOMINION DAY

An informal reception in honor of Canadian Dominion Day, was given by members of the Canadian club of Boston, at the home of Mr. and Mrs. Orville L. Story, No. 10 Devereaux street, Arlington.

Among the two hundred guests were Bishop R. B. Usher and Mme. Alice Estes, the London prima donna. Each guest received a souvenir button bearing the English and American colors.

SNUB BRINGS AID TO NEGRO LEADER

WILMINGTON, Del., July 2.—Booker T. Washington, who will tour Delaware on July 4, speaking in a number of towns, received a setback when the town counsel of Georgetown refused to allow him to hold a meeting in the public square. The promoters got busy, however, and with the aid of several prominent citizens of Georgetown, the Sussex County Courthouse was secured.

MARTIN WALSH, REPORTED TO HAVE BEEN ARRESTED

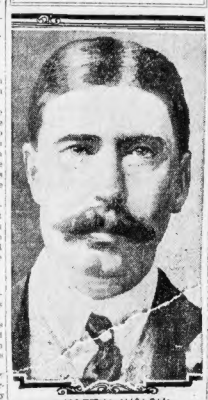

MARTIN WALSH.

HOT JULY 4 IS IN STORE FOR BOSTON

TEMPERATURES TO-DAY.

12 midnight	73	8 a. m.	75
1 a. m.	72	9 a. m.	78
2 a. m.	71	10 a. m.	81
3 a. m.	71	11 a. m.	84
4 a. m.	70	Noon	86
5 a. m.	69	1 p. m.	88
6 a. m.	70	2 p. m.	89
7 a. m.	72		

Boston seems slated for a hot Fourth. The Weather Bureau said to-day that there was no change in temperature expected for two or three days. The forecast for Boston and vicinity for to-day was:

"Fair to-night and Sunday. Light to moderate variable winds."

While the forecast itself makes no mention of temperature, it was unofficially announced that the warm spell would doubtless hold over.

The mercury started in to-day to jump. It climbed fifteen degrees in six hours. At noon it was still ascending.

The wind was northwest. It needed an east wind to bring cool comfort. But no east wind was in sight. Fortunately the humidity was normal.

While it was 75 in Boston at 8 a. m., it was 78 at the same hour in New York, Philadelphia, Havana and Jacksonville. Three were the hottest stations in the country. The coolest was Denver at 54.

The hottest July 2 so far in the history of the local weather bureau, dating back to 1871, was in 1878, when the mercury went to 96 degrees.

KILLED MOTHER FOR SHIRT.

NEWARK, N. J., July 2.—For killing his mother because she didn't have a clean shirt and collar ready for him, Dominick Popolo, a youth, was sentenced to twenty years at hard labor in the State Prison. The crime was committed in March last.

THE WEATHER.

Fair to-night and Sunday. Light to moderate variable winds.

Sun rises—4:11 a. m.; *sets*—7:25 p. m.

Moon rises—12:42 a. m.

High tides—6:47 a. m.; 7:18 p. m.

BOSTON AMERICAN

Weather Forecast [illegible] Fair To-day.

Registered in U. S. Patent Office.

VOL. 7—No. 103. BOSTON, SATURDAY, JULY 2, 1910. ONE CENT.

FIFTH EDITION

Copyright, 1910, by the New England Newspaper Publishing Company.

BIG FIGHTERS PICK THEIR SECONDS.

RENO, Nev., July 2.—Jeffries and Johnson are ready for the "battle of the century." There will be no more gruelling training—just enough work to keep the muscles limber.

Authentic reports from both training camps leave nothing to be desired. Jeffries is said to have entirely recovered from his indisposition of yesterday. Johnson was never in better condition.

BOTH PUGILISTS ANNOUNCE THEIR SECONDS.

The two big fighters to-day announced their seconds as follows:

In Jeffries's corner—James J. Corbett, Farmer Burns, Robert Cornell, Jack Jeffries and Iswitt Van Court.

In Johnson's corner—Billy Delaney, Sig Hart, Professor Burns, Barney Furey, Frank Sutton and Al Kaufman.

The superb condition of Johnson and his manifest confidence in his ability to knock out the Trilleraker, coupled with the reports of the experts, who declare all betting on Jeffries will win, shortened the price against the colored champion by half a point, and to-day bets were made at 10 to 7, Jeffries still remaining favorite.

A delegation of Johnson's close friends called on him to-day to get an authoritative statement from him. He said to them:

Johnson Assures Friends.

"I am ready for the gong to fight the battle of my career. I am confident, as I [illegible] feet," as he slapped Dave Cotton alongside the head with a blow sufficient to floor a smaller man. "I have done all the road work and gymnasium work that a fighter in training should do and it pleases me to find that in addition to being in the best possible trim for the fight of next Monday, I am also a bigger man and a longer than I have ever been before. I am satisfied that the people who go to the Richard-Gleason arena will see a battle that will be worth while looking at. That is as far as I am concerned."

Johnson announced himself as quite satisfied with all the conditions and that he was fully prepared for the great affair of Monday afternoon.

"Nothing has been left undone as far as I can see," he said with a quiet smile. "That I am confident is shown by the fact that I am betting on myself. How much I do not care to say. I see that all of my old friends like Tommy Burns and that record are hammering me and saying that I haven't got a chance. You'll see Monday what a lot of bad Judges they all are."

Burns, however, during the day that he had been misquoted regarding Johnson, and that he had not said many of the things credited to him. Tom Flanigan, manager of Johnson, put the tape line on his big fighter for a new set of measurements to compare with those given out by Jim Jeffries two days ago.

Jeffries's statement of his own condition was telegraphed to the BOSTON AMERICAN early to-day.

Purse to Be Split.

That the purse money of $101,000 hung up for Monday's battle is to be split evenly between Johnson and Jeffries, irrespective of the result of the contest, was the common report around here to-day. The story was brought here by San Francisco fight followers who claim to be in the know, and he said to be part of a later agreement entered into between the managers of the men when the talk of a $10,000 bonus for Jeffries and a demand for a similar bonus by Johnson was made up.

Naturally no confirmation of the report could be secured. Nobody here believes that even if there's to be a split the honesty of the contest is affected in any way. All fake talk has died out and the fight fans are firmly convinced that this is one battle that will be fought to the bitter end.

RETIRED VETERAN POLICEMAN DEAD

George L. Harris, for more than thirty years a member of the Roxbury Police Department, is dead at his home, No. 866 Walk Hill street, Dorchester. He retired on a pension eight years ago. He was a Civil War veteran, serving in the Twenty-second Massachusetts Volunteers. His fellow police inspector John Harris. His widow and a daughter, Mrs. William Sawyer, survive him. There will be funeral services at the Forest Hills Cemetery Chapel to-morrow.

MAINE CENTRAL MEN GET 15-CENT RAISE

PORTLAND, Me., July 2.—Following a conference between the officials of the Brotherhood of Railway Station Employes of Maine and General Manager Morris McDonald of the Maine Central Railroad, it was announced that an increase in wages, of what will amount to fifteen cents a day, had been granted to the class of employes represented. They include baggage men, freight men, gate men, "sui men and roundhouse men. The advance applies to the entire Maine central system.

CARRIES OUT THREAT TO KILL HIMSELF

NEW BEDFORD, July 2.—Frank Weber, a weaver, who came to this city this week from Lowell, committed suicide by shooting himself at Room 214 North End boarding house. Weber, who was apparently despondent, had rented in a pool room at the North End that he was going to kill himself, but no one believed him.

FAMOUS RACING SKIPPER, 82, DEAD

NEW LONDON, Ct., July 2.—Captain Andrew J. Comstock died here at the age of eighty-two. He was master of the schooner yacht Columbia in the race with the British yacht Livonia for Queen's cup and won three victories. In 1872 he won the Bennett cup at Newport in the Columbia, then owned by Lester Wallack.

COSTA RICA BREAKS PANAMA BOUNDARY

COLON, Panama, July 2.—Costa Rica has abrogated the boundary dispute agreement with Panama. Hostilities between the two countries are feared.

AMERICAN WINNER ENGLISH FOOT RACE

LONDON, July 2.—F. L. Ramsdell of Pennsylvania to-day won the hundred-yard flat race in the Amateur Athletic Association championship meet in 10 1-5 seconds.

BELMONT'S HORSE WINS.

ALEXANDRA PARK, Eng., July 2.—August Belmont's horse, Norman III., won the Islington welter plate of £500 for three-year-olds and up to-day. The distance was one and one-half miles and 110 yards. St. Justinian was second and Junket third. Three started.

Notice to Newsdealers and the Public

The BOSTON AMERICAN will publish extra editions on the Fourth of July to supply the public with the earliest and best news of the fight at Reno.

The BOSTON AMERICAN Fourth of July extra editions will also contain full reports of the sporting and general news of the day.

As the demand for these extra editions will be extraordinary, those interested are advised to send in orders for the paper at once.

Regular Editions Will Be Omitted.

JEFFRIES SAYS:

"If I get into the ring Monday feeling as I do to-day you will see a fight!"

By JAMES J. JEFFRIES.

Written exclusively for the Boston American.

(Copyright, 1910, by American-Journal-Examiner.)

RENO, July 2.—I notice I have been more or less mildly criticised because I did not box for the entertainment of a big crowd which visited my camp this week. I am going to say a few words in this case that will sum up my condition to-day, and if you read this article I think that you will agree that I am right, and that I have trained just as I ought to have done.

I have been right on the fighting edge a few times in my life and I know how it feels. I am there now, and when a man is in that shape the greatest danger is that he will overwork enough to start him down the other side.

Many a fighter has left his fight in the training camp. Most people believe Jim Corbett left his in the handball court at Shaw Springs in Carson City.

People say that I do not care anything about public opinion. That's not true. I never have gone out of my way to please people who want to be entertained, people who have no kind of claim on me, but, on the other hand, I have never gone out of my way to be uncivil.

Now on Fighting Edge.

Now take this case. It will show how I am to-day and how and why I have become right on edge for the fight.

I got up out of bed Tuesday morning feeling as well or better than any time since I have been in training. I ate a good breakfast, and my own judgment told me that work would not only be unnecessary, but it might send me off edge. You train hard to get into just that state of feeling, and if you keep on training you lose it.

After all, I'm going to be the fellow who will fight this black man, and I'm more interested than any other man in the world in my condition. I have more to lose than any one else. That's why I must take my own judgment for certain things and that's why I did not work on Tuesday morning nor since.

Some of the closest friends I have in the country were at Moana Springs that morning. They had sacrificed sleep to be there. I know they wanted to see me work. I knew that I was going to disappoint them, but I used my own judgment. If I got into the ring Monday feeling just as I did Tuesday, as I have felt every minute since and as I feel to-day, I will be the happiest fellow in the country, and you will see a fight that will be a fight.

"No Man Could Lick Me."

The way I feel now in my present shape I do not think there's a man in the world who would have a chance to lick me.

I do not say this to be boasting, but I want to be on the level and let my friends all over the country know what I think of my chances.

There's no way of estimating the amount of money that will be bet on me in this fight. I have never been forgetful of the men who bet on me. I carry with me always something to remember them by.

I was a 3 to 1 shot when I fought Fitzsimmons the first time. A few New Yorkers, who have always been my closest friends, bet a few thousand on me because they thought I could win.

After the fight they gave me a diamond locket as a watch charm, and I have always worn it, to remind me of the men who risk their money.

Perhaps this time I will carry more money than ever in my life and I am sure

Continued on Page 6, Column 4.

TAUGHT 27 YEARS AT WELLESLEY

WELLESLEY, July 2.—After a twenty-seven years as head of the department of zoology of Wellesley College, Professor Mary A. Wilcox will not continue that position when the college reopens in autumn, having been made professor emeritus. Her successor has not yet been announced.

Miss Wilcox became professor of zoology in 1883, and as head of the department several thousand students have come under her direct supervision since that time.

LOOK OVER —OUR— REAL ESTATE ADVERTISEMENTS —IN THE— SUNDAY AMERICAN

There will be hundreds of splendid bargains offered, and with the holidays before you will afford an opportunity of personal investigation.

Special Notice to School Teachers: The Boston Sunday American to-morrow will be a special souvenir edition in honor of the great National Educational Association Convention. You wish extra copies for mailing to your friends. It will be impossible to place orders in advance

CHECK RUN ON ROCKPORT BANK, CASHIER HELD

ROCKPORT, July 2—A big run on the Rockport National Bank was prevented today by the efforts of the officials of the institution who assured patrons that although Cashier George W. Tufts was short in his accounts about $10,000, the institution was safe and no depositor would lose a cent.

Many of the depositors had reached the bank by o'clock and there was a crowd surging inside when the doors opened at 8:30. Some of the depositors had lately come to America and they were greatly excited. Some of them withdrew their money, but President Loring Grimes was able to quiet most of the anxious ones.

The report at first was that the amount of the embezzlement would reach $20,000, but President Grimes said today that it would come within the amount of the cashier's bond of $10,000, which was furnished by the American Bonding Company of Baltimore.

"Watchdog of Treasury."

The faith of the people in humanity went to smash around here when they learned that Tufts had gone wrong. He was the ideal citizen of the community, and had been called the watch dog of the town treasury, having been in the bank twenty years, and having cared about all the offices of any account in the town government.

Tufts is locked up in the Charles Street Jail in Boston in the lodge of the United States Government. His wife and family are shocked at the disgrace that has come to them. The girls graduated from the high school. Mrs. Tufts had no intimation of what was coming, and was spared from home yesterday until she learned the facts later from a friend who called.

It was learned today that Tufts had been that way for a year or more. Many of the books had not been doctored, the amounts being so small that they were overlooked. Bank Examiner Neal, it developed, became suspicious that something was wrong when he visited the institution on June 1, but he did not say anything about it. Yesterday he made a thorough report trip to the bank, and there on the books he found a plain shortage of something like $10,000, and it was declared that when he confronted the cashier he did not deny that he was responsible for the missing money.

Refused to Give Up Property.

For two hours the trustees of the bank pleaded with Tufts to make over all his property to the bank and they would call the matter off. It was declared to-day. But he would not agree.

"I am willing to take my medicine," he told the officials.

President Grimes went to the Gloucester Safe Deposit & Trust Company today and arranged for a loan of $100,000 which will be needed in case there was an unusual demand on the bank. He also got in touch with National Shawmut Bank of Boston and asked that an expert examine the books over the head of the bank, so that the exact situation might be made known.

Tufts is fifty-one years old and has been on Summer street. Tufts was the principal in the movement that resulted in the building of the former Representative John Carr of the water department for unlimited water, and made up the loss estimated at about $3,000 and the case was put on file.

So far as Rockport knows, Tufts always has lived very economically and did not speculate in stocks. The bank will continue to do business as usual while the examination of its affairs is going on.

BOSTON AMERICAN

FLAG COUPON

Saturday, July 2.

NOTICE! Absolutely Not Good as a HOUSEHOLD PREMIUM COUPON.

THIRTEEN FLEE FROM FLAMES IN TENEMENT

Thirteen persons, aroused from their sleep, fled, panic-stricken, to the street from a fire in the four-story brick tenement building at No. 13 Ashland street, early to-day.

A. S. Perelmuter, his wife and two children were near death, and but for the heroic efforts of two young men who had discovered the fire all might have been fatally burned.

The fire started in Perelmuter's cigar store on the first floor of the building. Harry Cohen of No. 11 Leverett street, and Phillip Rothstein of No. 45 Joy street, West End, discovered flames leaking the walls of the store. Calling to another young man to sound a fire alarm, they rushed across the street and broke down the door leading to the tenements.

Perelmuter with his wife and two children occupied rooms in the rear of the cigar store, and the flames were rapidly cutting their way into their living apartments when Rothstein and Cohen forced the door through the front.

The rooms were filled with smoke, and the members of the family were found unconscious, the room, found much difficulty in awakening them. They had to assist them to the street.

After seeing the Perelmuters outside in safety the rescuers ascended to the stairs to the second floor, occupied as a synagogue by the Russian Ward Congregation. The door was thought to have been empty, but in a rear room Cohen found Samuel Blick, the sexton of the synagogue, fast asleep. He was aroused and started on his way to the street, while Cohen and Rothstein ran to the floor above and woke up Jacob Katz, his wife and two children.

FAIR TEST OF RAILROAD LAW IS TAFT'S PLAN

BEVERLY, July 2—Following an interview with Chairman Martin A. Knapp of the Interstate Commerce Commission, President Taft made it plain that he will use no drastic measure toward the railroads. He made it plain that he will give the new railroad law a fair trial and nothing more or less. He believes that the Interstate Commerce Commission is in accord with him.

President Taft called Chairman Knapp to Beverly because of the alarm in Wall street and the stock slump, which was attributed by some dealers to the decision of the Interstate Commerce Commission that certain proposed freight rates on the Western railroads were excessive. There was fear of further financial disturbances.

Chairman Knapp informed the President that the commission had ordered reductions in comparatively few instances and that to some cases it had restored higher rates. He further told Mr. Taft that that the commission intends to suspend, but no action of suspending the bulk of rates until the commission has determined whether or not those rates are excessive.

Dealers are tying up thousands of new freight rates being filed and to be filed by the railroads, which have been ordered increased the wages of their employes and, if they are not allowed to increase transportation rates, are claiming they cannot pay the customary dividends quoted on railroad securities. If the Interstate Commerce Commission were to suspend these rates right and left, during the several months of the promised investigation, it is asserted that the railroads might be embarrassed.

TO-DAY

CABLE NEWS

Up to Midnight, London Time

Princess Rospigliosi Appeals Rota Ruling.

ROME, July 2.—The Princess Rospigliosi, formerly Mary Jennings Rehl of Washington, has appealed from the decision of the Court of the Rota, the Pontifical tribunal, declaring that her first marriage to Mr. Parkhurst was valid and that consequently her marriage to Prince Rospigliosi is null and void. Her lawyer is confident that the supreme tribunal, the Apostolic Segnatura, which is composed of cardinals, may set aside the decision of the one where it was before the Congregation de Propaganda Fide, will reverse the judgment of the Rota. Princess Rospigliosi says the decision of the Rota concluded upon as the proofs that Mr. Parkhurst was not baptized when he married her were most convincing to several bishops in America and many cardinals and prelates here.

Carmen Sylva Improved.

BUCHAREST—Queen Elizabeth of Roumania (Carmen Sylva), who is suffering from a severe cold and bronchitis, is reported to be improving. Her Majesty's physicians state that she is experiencing less pain than in the preceding days of her illness. The Queen is in her sixty-seventh year and much uneasiness has been felt, particularly because of her age. She was married Queen in 1871, the year in which Roumania became a kingdom. Subsequently she became known as a writer of poems, romances, dramatic sketches and fairy stories and adopted the pen name of "Carmen Sylva."

No Disrespect to Britain.

THE HAGUE, July 2.—Ex-Senator Thurston, winding up his argument for the United States before the arbitration tribunal, which is to decide the Newfoundland fisheries dispute between the United States and Great Britain, said that although he had spoken frankly in his presentation of the American case he had not the least intention of being disrespectful to Great Britain. He himself was three-fourths English and one-fourth Dutch. Mr. Turner said it was perhaps the community of blood, language, law and other relationships which were partly responsible for American-English disputes.

Crooks Get Prisoner Off.

PARIS, July 2.—At the moment that Liabeuf, the Apache, was about to be guillotined, a policeman of the name of Gressini fell on a bullet in his neck. He immediately sprang up and grappled with the man who had shot him. While escorting the prisoner to the nearest police station, says the Petit Parisien, he was stopped by two men in civilian clothing, who said: "We are detectives and have arrested the scoundrel." Gressini obeyed and the trio disappeared.

Danish Cabinet Quits.

COPENHAGEN, July 2.—The cabinet has resigned. The resignation was accepted by King Frederick. The Ministers sought to retire on May 27 as a result of the defeat in the recent general election. Its policy called for a reorganization of the National Diet and the amendment of the defence bill of 1909.

Sister Candide Bailed.

PARIS—Sister Candide, who was arrested some time ago for extensive swindling, has been admitted to bail in the amount of $2,000. She suffered from the heat in prison.

Count Leontieff Dead.

PARIS, July 2.—Count Nicholas Leontieff, the Abyssinian explorer, is dead here. He was General Kuropatkin's orderly during the Russo-Japanese War in Manchuria.

Harvard Weds Next Week.

MADRID—The marriage of Senorita Isabel Gelbick and George Lincoln Harvard will take place next week.

WIDOW BUILDS HER OWN HOUSE

SCHENECTADY, N. Y., July 2—Mrs. John Lavinsky would have to have cash in a good many months to be said she made home, for she is doing all the work herself on a house she is building.

It is a four-story brick on Water street, that city. She is a middle-aged widow, rather muscular and full of energy. When she decided to put up a new home she said she'd have it done and can do the work, so she started. I pay someone to do it?" She has done all the work that a single person could perform. She laid all the brick, put up the window frames, set the partitions, put up the studding, and will do the plastering.

Mrs. Lavinsky is no suffragette, but she says:

"I think a woman can do anything a man can, and more besides. I am getting along one, and need no male help."

FRANKLIN MEDALS FOR 21 SCHOOLBOYS

Twenty-one schoolboys have been awarded the Franklin medals, which are distributed annually in accordance with the will of Benjamin Franklin. The candidates are Boston Latin School, Albert W. Fellows, Robert K. Randall, Robert G. Wilson, Jr., Elmore C. Cohen, James B. Ryan, Louis Cordon, Frank L. Reardon; English High School, Arthur W. Mudge, Jr., Frank C. Bangs, Franklin Hervey, Ernest Mayo-Smith, Meyer Leviskeo, Peter J. Waldstein, Jacob W. Cushing; Mechanic Arts High School, Lawrence F. Berry, Walter C. Eberhardt, Walter J. Hosmer, Victor J. Galiero, Albert M. Brown, Philip Conte.

JOURNEY WEST TO WED.

Miss Rose C. Ruffo, a prominent young woman of this city, is engaged to Mr. Clifton W. Rowcroft and the wedding will soon take place in Seattle. She will leave this city on Friday to join him there, stopping at Niagara Falls, Chicago and Yellowstone Park. They will reside in Seattle where a wedding journey which will take them to Alaska, Canada, Vancouver Island, Los Angeles, Denver and Salt Lake City.

BANG!

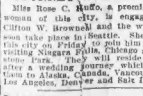

miss the Fourth of July issue of the American, order

VENEZUELA WANTED ANTI-U. S. PACT

CARACAS, Venezuela, July 2.—A cable despatch received here from Senor Rolin, Venezuelan minister to the United States, in which he reported that Venezuela's delegates to the Pan-American conference, which will begin in Buenos Aires July 12, had accepted Chile's invitation to an alliance against the United States, has caused much excitement in this city. Minister Matos has sent a cablegram to the delegates advising them to leave their discretion and demanding an explanation.

The reported indiscretion of the delegates was condemned at a farewell banquet given by Senor Matos to Senors Lozano and Garcia, respectively the Ministers of Brazil and Colombia to Venezuela. Senor Whitehouse, the American charge d' affaires, and several other Americans were present at the banquet.

CLAN-NA-GAEL TAKES BACK GUELPH BID

His Royal Highness Prince John de Guelph will not be at the field day of the Clan-na-Gael at the Locust street grounds on July 4. The invitation to the Prince has been withdrawn because of the sentiments expressed in a letter received from him on June 30. In his letter Prince John declares against the Irish independence of Ireland, which is the basic principle of Clan-na-Gael.

He further expresses himself as being in favor of an Irish parliament but against independence, and that he is willing to be late King Edward, whose son he claims to be from the throne of the United Nations of Europe and America. He added that the members and other patrons of the shop were lifted from the barber chair through the glass vestibules. No one was hurt.

The men waited for an hour before getting the blaze under control, and the loss caused by fire and water will total $10,000.

$10,000 BLAZE IN HOTEL NETHERLANDS

NEW YORK, July 2.—Starting in a pile of excelsior, a fire spread through several rooms in the sub-basement of the Hotel Netherlands, Fifth avenue and Fifty-ninth street, before the contents and other parts and scores of the guests hurried down the elevators to the street.

Patrons in the barber shop and cafe in the basement were caught in the blaze and reached the sidewalk with difficulty. The disorder worked a mixture, and fleeing patrons of the shop were lifted from the barber chair through the glass vestibules. No one was hurt.

The men waited for an hour before getting the blaze under control, and the loss caused by fire and water will total $10,000.

POSTAL AUTO HURTS DORCHESTER MAN

Moses Mangs, fifty, of No. 33 Norfolk street, Dorchester, had his leg broken by a postoffice department automobile in Dorchester avenue, near West Second street, South Boston.

He was crossing the street when the auto bore him to the pavement. He was taken to the City Hospital.

SPECIAL NOTICE

An article of great interest to everybody at Revere Beach and vicinity will be printed in the BOSTON SUNDAY AMERICAN.

Owing to the increased demand for Sunday's paper and the limited supply allotted to your newsdealer it will be well to order your paper in advance.

BOSTON AMERICAN

Household Premium Coupon.

Saturday, July 2.

Name.....

Address.....

City..... State.....

NOTICE—A complete list consists of 20 pieces of condensed silver. Only one coupon of each date will be accepted in each set.

HOW TAFT WILL AID GREATER BOSTON TO CELEBRATE 'FOURTH'

The first sane and safe Fourth of July celebration in Boston will be on Monday. This year new laws are in force, which regulate the use of fireworks and put a ban on giant firecrackers and the reckless firing of blank cartridges.

A Boston committee has worked hard to have Independence Day so observed that the aftermath will not be funerals and scores of suffering victims in homes and hospitals.

But although there may not be as much noise made as in the past, Monday will be a very lively celebration of the natal day of the Nation. The Queen is in her sixty-seventh year and much uneasiness has been felt, particularly because of her age. She was married Queen in 1871, the year in which Roumania became a kingdom. Subsequently she became known as a writer of poems, romances, dramatic sketches and fairy stories and adopted the pen name of "Carmen Sylva."

Reviews Parade on Common.

In Somerville he will review the greatest Fourth of July parade that city has ever known. He will be met by Mayor Fitzgerald at the Boston end of the Harvard bridge and going to a stand on the Common will review the Boston parade.

From 12 to 1 President Taft will be the guest of the Boston City Club and after that he will go to the home of President Lowell of the Harvard University to dine.

President Taft will next appear at the Harvard Stadium where he will deliver an address to members of the National Education Association, who are holding a convention here. He is due at his Summer home in Beverly at 5 o'clock after a busy and jaded days which a Chief Magistrate of the nation has ever been called upon to endure. The President is to have him travel in an automobile, and cars have been provided for the members of the party. The time at which Mr. Taft will be able to appear at each point. He is the big attraction for the celebration of the Fourth in Greater Boston.

Children's Chorus of 4,000.

The presidential reviewing stand will be erected on the Common and 4,000 children and a band of thirty-five pieces will sing and play songs of the nation as the procession passes Mr. Taft. The Boston police will be worth seeing. There will be Massachusetts troops, Uncle Sam's marines and sailors, Spanish War veterans and companies from the Boston School Regiment, as well as many other organizations in line.

The Common will be the mecca for a multitude all day and is expected to hold the largest throng in its history. There will be baseball and tackle football matches there. There will be a water carnival on the harbor and along the North Shore and a great amateur rowing regatta on the Charles River. In several sections of the city there will be various athletic games, the striking feature of the celebration in each section from American history presented in the natural theatre at Pine Banks, at Jamaica Pond, by local societies.

Distribution of Flowers.

The Floral Emblem Society will distribute flowers to poor children on the Common. Free ice cream will be given to little ones in various sections. Little ones will also be taken on automobile trips into the country. There will be a report by the big choral societies of the city on the Common.

Besides the display of fireworks on the Charles River there will be similar exhibitions on the evening of the Fourth at Franklin Park, Jamaica Pond, Marine Park and Wood Island Park. Another feature of interest will begin the celebrating. It will be parades of Antiques and Horribles in several sections of the city.

LEAVES $25,000 TO TECHNOLOGY

Through the will of Edward Whitney of Belmont the Massachusetts Institute of Technology has received a bequest of $25,000 as the Whitney fund, to provide for special teachers and research work in the department of geo-physics. Prof. Thomas A. Jaggar, Jr., in charge of the department of geology at Tech, will be in charge of the work which, under the provisions of the will, must be done in the department of seismology, with the view of protecting human life.

Accompanied by Prof. Charles Spofford, professor of the department of civil engineering, Prof. Jaggar is now at Costa Rica investigating the cause of earthquakes and volcanic action. He is also making a special study of Mount Pelee, Martinique, and the ruins of Pompeii.

SUIT FOLLOWS SOCIETY DANCE

LYNN, July 2.—Because certain members of the Nahant Whist Club were not invited to attend a dance recently given by that club and join a theatre party that followed some days later, a bill in equity has been filed in court by Mrs. Lucy E. Morine and others against Addie G. Fuller and several other society women of Lynn and Nahant.

The dance, according to the bill in equity, was to be a "share equally" affair. But the petitioners declare that they have been left out. The proceeds from the dance given at Nahant, May 18.

Mrs. Morine is the president of the club. She was joined with Mrs. Edith Benz, another prominent member, she asserts, to make the dance a success.

BIG FIRECRACKERS SOLD "ON QUIET"

Despite the fact that the laws covering the sale of fireworks in this city say no firecrackers over two inches in length or three-quarters of an inch in diameter shall be sold, it is declared that dealers are selling firecrackers of five inches or more in length and three inches in diameter. They say that last year's stock, you know, is dead, and rather than suffer a loss the dealers are trying to dispose of them.

It is said to be in Chinatown that giant firecrackers are to be sold. The said firecrackers must not be sold in any building where people live, as the people assemble, yet two or three pieces have been found in stores. It is said fireworks are being sold, are located beneath the sidewalks and pavements.

BIRTHDAYS OF TWO NATIONS CELEBRATED

EAST NORTHFIELD, July 2.—The birthdays of the United States and of Canada were appropriately celebrated by several hundred delegates attending the Northfield conference here. In years past it has always been the custom of the American delegates to observe the patriotic anniversaries on the Fourth of July, but this year, owing to the large gathering of the Canadian delegates, the American delegates joined hands with the Canadian delegates in a big outing where they will have a basket dinner on July 1 by celebrating the Fourth of July.

SCHOOL INQUIRY IS POSTPONED

The Finance Commission issued this statement to-day: "The chairman of the School Committee and the Mayor have both suggested to the Finance Commission that, in view of the approaching meeting of the National Education Association convention in this city, it will be inopportune at this time to hold the school investigation, and accordingly the Finance Commission hereby notifies those who desire to attend that the hearings have been postponed until the following week, the dates to be announced later."

BAY STATE POSTAL CLERKS GET RAISE

WASHINGTON, July 2.—Postal clerks in thirty-eight Massachusetts towns will receive increased salaries, it was announced by Postmaster-General Hitchcock. In all, 104 employes will receive the advance of from $100 to $200 a year in their salaries. No clerk in the Boston postoffice will be receiving more than $1,100 a year will share in the promotions. Boston clerks will be provided for later. Worcester gets more promotions than any other city, twenty-four.

REVERE CHILDREN TO GREET TAFT

The children of Revere will greet President Taft when he passes through that town on his way to Somerville on the Fourth of July. They will line up along the Grand Boulevard and cheer as Mr. Taft automobile.

WATTERSON, EDITOR'S SON, SHOOTS M...

NEW YORK, July 2.—Tears stood in the eyes of Henry Watterson, editor of the Louisville Courier-Journal, when he learned to-day that his son Ewing had shot and fatally wounded Michael Martin, a saloon keeper at Saugerties, Ulster County. While the saloon man is not dying, it is probable that an effort will be made to place the younger Watterson in an asylum.

Colonel Watterson, who is staying in the Manhattan Hotel, said: "My son Ewing and I have been afraid that he would run into this sort of trouble for a long time. We believe that he is partially insane at times, and that he was rather highly sensitive, and imagined himself insulted when there was not the slightest intention to insult him on the part of any one.

Ewing Watterson entered this saloon and flourished a revolver. The bartender told him to put up the gun. Young Watterson said that he would not shoot any one. Somehow, Martin, the saloon keeper, entered and grappled with Watterson when he saw the revolver. Watterson pulled the trigger, and Martin fell to the floor with a bullet in his leg. Watterson fired again, and the second bullet struck Martin in the arm, flourishing the revolver. Comrades followed and arrested him. Watterson had been drinking for several days.

Florence HOTEL

32 Fleet ...

First-Class ... French and Italian Restaurant

Table d'Hote Dinner with claret wine 75c

Served from 12 to 8 p. m.

ATTENTIVE WAITERS AND GOOD SERVICE

Imported Italian Champagne and Liquors

Don't Wear a Truss

Mr. L. C. Jones Merrill, Wis., declares, under oath: "I was cured while using Stuart's Plaster-Pad a week, and now my doctor says I am entirely free from rupture. I am glad to say that I have discarded my truss forever." Mr. Merrill's post-office is Box 1. Don't know how much better I feel. Stuart's Plaster-Pad has cured me. I have the work and I am now quick and strong. Can recommend your Pad to patronize." Yours truly, Jos. Fournier. Sworn to before me this 10th day of Dec., 1909. Seal. Jos. Lefebvre, Notary Public.

Stuart's Plaster-Pads Cure Rupture

The Pad is self-adhesive and being applied to the body cannot chafe or slip, and the pressure cannot slip as with a truss. Thousands have been cured in the privacy of their own homes without the loss of time from business. Write for FREE TRIAL OF TREATMENT which will be sent you in plain wrapper. Guaranteed by the Pure Food and Drug Law. We never sell or rent our Pad. Write to-day for trial. It may cure you.

STUART PLASTER-PAD CO., Block 14, St. Louis, Mo.

Hay Fever and Asthma

Free Advice From Skilled Physicians Who Have Treated Over 75,000 Cases of This Dread Disease.

The time draws near for the hiking, sneezing, hunting, fishing and wheezing that makes life a torment to hay fever sufferers or the miserable victims of asthma. Those who can afford it will leave the sweltering cities for their homes, indeed by thousands, lawyers, millionaires, merchants and others will be starting all over the south—sing at home in comfort and get well.

Let us show you free advice as to how you can be cured to stay cured of hay fever and asthma; let us send you testimonials that will convince you beyond a doubt that we have actually cured thousands of cases right in your home, so that you will never again have to leave home to escape the ravages of these diseases. And, best of all, while following our advice, you will not lose time from business, but you will not have to go away on an expensive trip, nothing changing in your habits of living, but following successfully in the private and comfort of your own home, the same treatment that has cured all who took the Summer resort cure for relief, and more.

Now, don't think that you have to go to something harsh or disagreeable to you. Not at all. A great deal depends on the way you eat and what you drink, as well as how you live. Our booklet, "Hay Fever and Asthma," by Dr. Harold Hayes, M.D., and with a valuable diet list, will be sent free to all who write for it. Also our booklet, "Why Fever and How I Was Cured," both sent free. Don't suffer another day. There is no doubt, as you read our advice below, that we can help you.

F. HAROLD HAYES, Buffalo, N. Y.

EVENING TRIO

BUSINESS EXCHANGE

The following advertisements appear in the Saturday edition of the New York Evening Journal, Boston Evening American and Chicago Evening American, and have a circulation of over a million and a quarter, which is the best medium for exchange, and is the place to make it known.

Rate—$1.00 per agate line, about six words to a line;

Discount of 10% for advertisement of less than thirty lines or more than twenty-one lines will be allowed. Copy received before morning preceding day of issue.

INEBRIETY CURED.

LIQUOR HABIT, guaranteed. Lifelong home cure, 3 days. Absolutely best. Book mailed free. Dr. J. C. Wood, 23, Lexington Ave., New York, N. Y.

PATENTS.

OUR BOOKS for inventors tell you what you want to know about patents. Sent free. Send us sketch for report as to patentability. FISHER & BROWN, Patent Lawyers, 927 F St., Washington, D. C. Trademarks registered.

PATENTS: Books about Prizes and Reward offers sent free; we advertise that we will bring from $2,000 to 10 Million Dollars to inventors of meritorious ideas. Send sketch or model for free search and instructions. Evans, Wilkins & Co., Patent Lawyers, Dept. 60, Pacific Bldg., Washington, D. C.

FRECKLE REMOVER.

IT IS EASY TO REMOVE THEM. For years I tried every known remedy without success. Both specialists and doctors said I would have to carry them to the grave. I found them all wrong and by a simple discovery, I will send you the recipe free if you write me. It will remove your freckles and the freckles of those you love. Don't delay. Write to-day. Address Mrs. Ella Adams, Box 1, Station F, Cincinnati, O. P.O. box 1, Station F, Cincinnati, O.

Legal ... Soldier or Mother," ... streets.

What About Revere Beach?

An article that will make good reading for all residents of Revere and vicinity will be printed exclusively in to-morrow's Sun...

Morphine

TREATMENT SENT FREE ON APPROVAL

Before you pay a cent, we will convince you that we have positive cure for any case and drug habit. Regardless of how severe the symptoms, or how many times you have failed to stop the habit, write us to-day. Don't suffer another day. Don't be humiliated by asking others for sympathy. Don't be discouraged by your failures. Don't be afraid to take treatment sent to those afflicted without a cent of deposit. Remember, we have nothing to sell you. We will cure you. Give it a free trial. Write to-day. Address or call on The Manine Co. 259 Manine Bl. St. Louis, Mo.

MORPHINE

and other drug habits are positively cured by HABITINA. For hypodermic use. Guaranteed to cure. Booklet FREE to any drug habitue by mail in plain wrapper. Regular price $2.00. DELTA CHEMICAL CO., Dept. 1173 Holland Building, St. Louis, Mo.

CRYSTALITE ILLUMINATING OIL

Saves you money. Gives you better light and more of it. No smoke. No smell. Sold in a handy can. At your grocer's.

SUGAR FINE GRAN. lb. 2½c

We SAVE you about one HALF on Groceries and general Merchandise and pay freight. Send no money, but write at once for Free Catalogue.

CENTRAL MERCANTILE COMPANY
415 and 417 Dearborn St., Chicago.

Double Leaf Stamps will be given with every purchase mornings, until 12 o'clock noon, at Wolfe's, "My Clothier," corner Hanover and Portland streets. Single stamps thereafter.

WHEN YOU GO

HAVE THE BOSTON AMERICAN FOLLOW YOU.

There's something wrong about your vacation or outing without the Boston American—"the great Paper" coming along every day.

Daily and Sunday, 1 week, 15c
Daily and Sunday, 2 weeks, 30c
Daily and Sunday, 3 weeks, 45c
Daily and Sunday, 4 weeks, 60c

"We Pay the Postage"

0,000 IN ADVANCE GUARD OF TEACHERS NOW IN CITY

...Teachers from all school teachers are in ...ston.

...day members for the forty-eighth ...ual meeting of the National Educa... Association. More are coming. Be... than 20,000 will be here by ...day, when President Taft will address ...m a mammoth Stadium.

...The visitors from all over the coun... ...w. From the far West, the ...ny and the Midlands and populous ...w England.

...The letters "A." are seen wherever ...Teh Hub is extending ...pitality to the visitors. ...ere eagerness itself to ...Boston and to partici... in the open proceedings of next ...ek.

Every Inch Brings in More.

...Up to noon to-day 8,000 teachers ...registered at the convention headquar... in the old Museum building in Con... ...ston. It is estimated at that hour ...t the number was in town. ...ll is swinging in more. Ample ...ce is being found for all of ...m by the new up bright and early ...day with a warmly welcome the ...ntinent among those who ...y of the convention headquarters ...the Survey, are also the industrial ...ers of the Education Committee of the ...ociation. While, With the ...ved of many the teachers is Miss ...a L. Dyer, Boston, whose charming ...ality has gradually gained her a large ...e among the out-of-town ...chers. Miss Mary C. Lillis, another ...mber of the Boston Committee, who has ...the entire staff of the club's cosily fur...shed reception rooms.

...At 1:30 the members of the National ...uncil of Primary Education met in the ...Old South Church for their first meeting. ...Joseph Swain, president of Swarthmore ...College, Swarthmore, Pa., presided.

Professor Swain's Report.

...In his report, after serving for ...three years as president of the council of the ...sociation, Professor Swain said in part:

...In pursuing the object of this council as set forth in the preamble to its con...stitution and also the several separate reso...lutions of the council in the last few years it has become clear to it, it is the pres...ent sense of the body to have the pro...grams in future arranged in two parts. First, the report of the council on progress of the year, which is made by the constitution. Second, the reports of committees for special investigation and a general discussion of the same. Third, a general discussion of such important topics which may be suggested by the reports of the several committees deemed especially worthy of training and experience of the members of the council, and the discussion to report to the council.

...Jay H. Neilds, superintendent of ...schools of Bayview, Md., was then introduced and the report of the Committee on Personal Children.

TE BIG FIGHT will have every-body the ere Sunday. If you want theost complete and graphic stories and the most interesting pictures of ...the Sunday American. Thebest writers, cartoonists and ...photography in the world are cover...ing Rengaffair for the American.

RIEL VETERANS TO ...RADE WITH G. A. R.

...NGFIELD, Va., July 2.—Marching ...side Stars and Stripes and the Vic... flag, eighty veterans of the ...Confederate army, members of A. P. Hill ...Confederate Veterans, of this ...city on the "Cannon Ball" express for ...Washington, where they will ...ride with veterans of the G. K. Wilcox ...Post, U. S., in the celebration of July 4, ...when they will be met by a dele...gation from Wilcox Post, which will es...cort to Springfield.

Mountains & Elsewhere Ask for "ORLICK'S"

The Original and Genuine MALTED MILK

Food-drink for All Ages.

Aboard ships, hotels, and fountains. Delicious, invigorating and sustaining. Keep on your sideboard at home. Don't travel without it. A lunch prepared in a minute. Substitution. Just say "HORLICK'S." Avoid Combine or Trust

...al and Public Notices.

COMMONWEALTH OF MASSACHUSETTS. ...Notice is hereby given that the ...boats or vessels ...ing within the portion of Charles ...River below Cambridge bridge, ...act approved ...ay 4, 1910, between the hours of ...6 o'clock at night. ...Rafts and ...boats under bridges marked by green ...lights. ...Vessels at anchor in the ...channel must show ...a bright light ...at all times within 300 feet of the ...draw of the bridge between the hours of ...6 a. m. ...Do not burn colored lights other ...than required by law and regulations. ...Carriers of firearms of any kind, the ...use of which is prohibited by law, and ...all rules to be observed is carefully re...quested.

...This will be received at the Room of ...the Boston Port Authority, ...Commonwealth pier, No. 5, South Boston, ...until opening immediately thereafter, ...in the inner yard, Boston, Mass., ...of supplies, as follows: No. 2501, ...2504, 2505, 2506. Stock. ...Specifications and ...designate the schedules desired by ...that number, may be obtained upon ...application to the ...Boston, Mass., ...or at the office, ...Quincy, Mass. ...Tel. 427-10.

...and Not. Pub.; home evenings, ...near W. Newton st.

...es and Carriages.

TE WAGON STOCK. THAN M'F'G'S COST

...loss of trade during the last ...ade us to purchase the complete ...gons at about 25 to 30 per cent. ...below manufacturer's price and offer ...discounts for immediate sale. ...Long Ice Cream Wagon, ...Boundary or Grocer's Wagon, made ...1910. ...Open Wagon, $65. ...Open Wagon, regular $200 wagon, ...$125. ...Boston Express, easily worth ...$300. ...Horse Caravan for $165. ...Any reliable job of lettering on any ...of these prices, if purchased this ...week. Bargains we ever offered. ...Rich., 2307 Mass. av., North Cam...

...inery and Tool...

...MONEY NEW. ...k, in many dif... ...A. J. FOUNTS...

MISS MARY C. LILLIS

MISS GRACE A. CUNNINGHAM

Home of the prominent teachers at N. E. A. convention here.

MISS ADELLA M. HARVEY

TO-DAY'S PROGRAM FOR TEACHERS AT BIG CONVENTION

9:30 a. m.—Introductory statement from the president of the National Council, by Joseph Swain; report of committee on exceptional children by James H. Van Sickle, superintendent of schools, Baltimore, Md.; the economic use of education plants by William H. Maxwell, superintendent of schools, New York city; general discussion, opens by Thomas and Elizabeth C. Lyte.

2:30 p. m.—Report of committee on courses in industrial education in public schools, (a) introductory address by Charles R. Richards, director of Cooper Union, New York city; (b) industries in elementary schools (to be supplied); (c) intermediate industrial schools by David Snedden, Boston; (d) industrial and technical education in the secondary schools by Charles H. Keyes, Hartford, Ct.

8 p. m.—Paper on co-operation with education organizations in other countries, by Elmer Ellsworth Brown, United States Commissioner of Education, Washington; report on educational progress during the year, by Frank Strong, chancellor of the University of Kansas.

WOMAN DEAD IN AUTO WRECK

HACKENSACK, N. J., July 2.—Lying in the road alongside of a wrecked automobile on the Passaic road, four miles from here early to-day, were found the body of Mrs. Cora Fox of River Edge, N. J., and the unconscious forms of Miss Margaret Hoffman and T. R. Atkinson, treasurer of the Edison General Electric Company of Brooklyn. A pedestrian made the discovery, and at first thought all three were dead. He summoned Dr. G. H. McFadden from here, who found that Miss Hoffman's arm was broken and Atkinson had a fractured leg. Miss Hoffman is the granddaughter of Mrs. Fox.

Mr. Atkinson said the auto swerved and crashed into a telegraph pole while they were speeding in the dark late last night on their way to join his wife at Oak Ridge, N. J.

WEALTHY FOE OF MOSQUITO DEAD

NEW YORK, July 2.—Henry Clay Weeks, the first man to start a systematic campaign for the extermination of mosquitoes in this country, died of general debility at his country home at Bayside, L. I. He was sixty-six years old and an architect by profession. His hobbies were killing mosquitoes and protecting shade trees. Years ago he began pouring oil on swamp land near his estate, greatly to the amusement of neighbors. Nearly all the crusade against the mosquitoes and it was largely through his efforts that the American Society for the Extermination of Mosquitoes was formed. He left an estate valued in the millions.

MANAGERS AGAINST JEW LAMPOONING

CHARLEVOIX, Mich., July 2.—That individual endeavor to eliminate from the stage the caricature of the Jew has proved futile is the conclusion given before the central conference of American rabbis now in session here, in a report of the committee on church and state, of which William S. Friedman of Denver is chairman.

The report says that the committee has entered into correspondence with the New York Managers' Association and has been assured that the managers have no sympathy with the lampooning of the Jew on the stage."

MAN IS KILLED, CHAUFFEUR HELD

PLYMOUTH, July 2.—Edward E. Welch of Boston, a chauffeur, was held in $5,000 for a hearing on July 9 on a manslaughter charge by Judge Smith in the District Court. He is accused of causing the death of William H. Royes of Bolton. The latter was driving home in a carriage in which were his wife and daughters, on the night of June 24, when his vehicle was hit by Welch's automobile. The chauffeur had just taken Col. John E. Thayer from Hosteur to his summer home in Worcester. Col. Thayer furnished bonds for Welch.

ROOSEVELT WILL STUMP FOR LODGE

One result of the visit here of ex-President Roosevelt is his agreement to come to Massachusetts in the Fall to stump for Senator Lodge and the Republican State ticket. He made the promise to Senator Lodge while he was the latter's guest at Nahant. Senator Lodge has informed the Republican State Committee that the Colonel will be back in October. The exact date will be fixed later.

Colonel Roosevelt had scarcely boarded the train that carried him back to New York before the senior Senator hurried to the headquarters of the State committee and informed Chairman Charles Hatfield and other leaders of the State committee that the Colonel would add the right here this Fall. The Senator was mightily pleased over the prospect being hailed by the Roosevelt strength.

Senator Lodge himself will take the stump in the campaign for his reelection and will say something to aid Governor Draper and the rest of the State ticket. It is said the Senator already knows how each member of the Legislature stands on the question of re-election. He proposes to make the Fall campaign lively and interesting. While Wilfred Lucas is credited at the prospect, they cannot see how the Senator can lose with Roosevelt here to aid.

Discussing Colonel Roosevelt's visit and his intention of speaking here in the Fall, Senator Lodge said:

"I have every reason to believe that he will make a speech here in the Fall. The visit has been decidedly out. Colonel Roosevelt is a remarkable man in many ways. He is a wonderful, an great thinker and a bold on the American people. He has had a good time here.

"Both of us enjoyed the visit with the President immensely. Colonel Roosevelt is not talk politics. There is no doubt, however, but that he will talk first and last and have something important to say. He is interested in the success and in the success of Governor Draper as well. He thinks a lot of Governor Draper, and he showed plainly at the commencement exercises.

"Colonel Roosevelt is a wonderful votegetter and his influence here will be very helpful in the campaign. As to the visit to President Taft, I can only say that it was most enjoyable. On the political side it may bear fruit later."

WHAT! TAFT'S VETO ON YOUNG CHARLEY'S DORY

"Can't get away in the Bandit to-day— My dad won't let us."—"Buster" Ballads.

BEVERLY, July 2.—Has the President vetoed Charley Taft using the Bandit?

It looks that way. Here's the President been at Burgess Point since Wednesday. Here's Charley Taft's sailing dory, the Bandit, all ready for use. But Charley isn't taking the Bandit out. Today, for instance, he went fishing in the Sylph, in charge of the Sylph's crew. It is an open secret that Charley would rather sail the Bandit than eat. Ever since "Dick" Hammond gave him the dory with its legs'o' mutton sail Charley has been passionately sail the dory and sail it alone, much to the distress of his parents.

When Charley came to Burgess Point last week with his mother, one of the first things he did was to have the Bandit put in commission again. He made the dory all ready. But he waited 6 weeks (today's arrival) before trying to go out in it. He has apparently waited yet for the parental permission. Today Charley's on the Sylph and the Bandit is knocking idly against its wharf.

The President took his brother, Henry A. Taft of New York, over to the Myopia links to-day for a golf match. This was the first time that Henry A. Taft had been on a ball over the Myopia links.

Mrs. Taft and Miss Helen Taft went shopping this morning.

Secret Service men started to-day over the route through Salem, Swampscott, Lynn, Revere Beach boulevard and Somerville to Boston which the President is to take on the Fourth. They intend to have the route thoroughly, so there would be no danger of the President getting tangled up in the roads, as happened once last year. The President will leave Hotel Point Monday morning at 8:30, according to present schedule.

CURTISS TO FLY LIKE SEA GULL

ATLANTIC CITY, N. J., July 2.—Glenn H. Curtiss, the daring aviator, has announced he will attempt the feat of landing with his aeroplane directly on the ocean and then try to take it off from the water, during the aviation meet here next week.

The same machine in which he negotiated his sensational flight from Albany to New York has been fitted with aluminum pontoons to aid in supporting the machine on the surface of the water after he has completed his nerve dive to the sea.

Brooklyn, Wright brothers' plucky protege, is to be outdone, by planning a flight of several miles to sea where he will throw messages on the decks of liners passing up the coast. The little air navigator, going after Mr. Curtiss' world's record time of five and two-fifths for quick starting.

CHARGE DYNAMITING TO COAL STRIKERS

GREENSBURG, Pa., July 2.—The Westmoreland coal district is in the throes of a miners' strike which so far has resulted in several deaths, the use of dynamite, many arrests and much violent disorder. The latest trouble arose at Export, when the homes of two foreign miners were dynamited, resulting in the injury of a year-old baby, which was hurled from its crib across a room against a wall.

The miners whose homes were wrecked are said to have remained at work while their fellow workmen were on strike. Marching strikers fired into the barracks of deputy sheriff's guarding the property of the Forr Palmer mines. No one was injured, but the valley splintered woodwork and shattered window panes.

An entire heavy guard of police and deputies are on duty in the district.

PRAY FOR RETURN OF STOLEN CASH

WASHINGTON, July 2.—Prayer will be employed before the police are called in to locate $30 alleged to have been stolen from the pocket of the vestry of the Georgetown University Hospital.

Father Thomas Sappenfield, dean of the foreign exception of her threat to subject each of the thirty nurses to a search unless the money was returned. Instead, she will pray that the one who took the money will be prompted by conscience to put it back.

WHEN A WOMAN LOVES
THE STORY OF A GIRL AND A FATHER.
BY ELLA WHEELER WILCOX.

There is but one course for any self-respecting and sane minded woman to pursue under such circumstances, says the gifted poetess. Read what it is in

Next Sunday's Boston Sunday American.

BUYS VESSEL TO SEND TO ZELEYA

WASHINGTON, July 2.—A rumor reached the State Department to-day that a person closely connected with former President Zelaya of Nicaragua, had recently purchased a ship called the William Colby, of 1903 tons register, and was sent her to Norfolk, Va. There she was reported to have loaded and left on July 20 for a destination not far from Bluefields.

"TIGE" WOLDMAN, WHO DONATES $5 TO ICE CREAM FUND

Here is the letter from a well-known Boston newsboy, which accompanied his donation of five dollars to the Ice Cream Fund:

Editor BOSTON AMERICAN:

I send you five dollars ($5) for the ice cream fund. If a newsboy who don't as fond of ice cream as he used to be, send it, people with money in bales ought to send more. Men, women and boys ought to be ashamed to see his great name than I am. It is wonderful, an great thinker and bold on the American people. He has had a good time here.

"Both of us enjoyed the visit with the President immensely. Colonel Roosevelt is not talk politics. There is no doubt, however, but that he will talk first and last and have something important to say. He is interested in the success and in the success of Governor Draper as well. He thinks a lot of Governor Draper, and he showed plainly at the commencement exercises.

"Colonel Roosevelt is a wonderful votegetter and his influence here will be very helpful in the campaign. As to the visit to President Taft, I can only say that it was most enjoyable. On the political side it may bear fruit later."

NEW KINGDOM FOR EUROPE

VIENNA, July 2.—Europe is to have a new kingdom. Prince Nicholas of Montenegro, the father of the Queen of Italy to-day served notice on the powers that on August 13 he would declare his principality a kingdom.

No objection will be raised by the powers who always bestirred themselves at the slightest move of the most eccentric of rulers. Last week Nicholas gave to Montenegro a constitution, the first accorded to him by his capital Cettinje, under royal auspices with the Skupshtina, or Parliament, duly inaugurated by himself.

Nicholas holds court, sitting on a stone wall he has built across the grounds of his castle, generally appearing in bare feet and a sombrero, since his principality are usually made asstride of a donkey.

DEMAND ROOSEVELT LEAD REPUBLICANS IN NEW YORK FIGHT

ALBANY, N. Y., July 2.—Theodore Roosevelt is to be asked to get back into harness again. His decisive defeat in both the Senate and the Assembly at the hands of the Republican organization has created a situation which may force him to take a hand in the political affairs of the State and the nation.

Word went over the gavel had banged an end to the special session of the Legislature that Governor Hughes was to ask him in the best cause of primary reform and to campaign in person him leader of the party in New York State, whether he be willing or not. They point to the fact that, once he is renominated on the Republican ticket he will be involved in the politics of the State, and to the fact that the Republican New York State is expected to play in the Republican convention of 1912.

Colonel Roosevelt's defeat in the Legislature was by no means a personal one. It was a defeat of the party leadership on an indictment that the power is on the wane. Those who know best will say. They had a majority of the Republican votes in both branches of the Legislature and it was only by the alliance with the Democrats that the organization was able to defeat.

"The organization made a bad mistake by forcing the new primary bill which would have been acceptable to the Governor," declared Assemblyman Wells. "I think it means the defeat of the party in the Legislature this year. The Democratic element now allied with Taft, Roosevelt and Hughes can gain control of the State convention. The defeat will have as one of its principal features the repudiation of the leadership by Roosevelt of the Republican party in the State.

WINTHROP ELKS PLAN BIG CIRCUS

The Winthrop Lodge of Elks is making arrangements for a big society circus the first week in August. A big tent capable of holding 2,500 people is to be erected at Winthrop Beach, when all the wild animals of the jungle make famous by Colonel Roosevelt will be exhibited. The members will be seen as clowns, bare girls, acrobats, and some have even volunteered to take the place of any animals that might be missing when the show opens.

Richmond K. Steele is chairman of the committee on arrangements, and Frederick T. Strachan will look after the special features.

TEMPERANCE BOYS TO TREAT CHILDREN

Fifteen hundred children will be given free rides and refreshments by members of St. Patrick's Total Abstinence and Literary Society at its clubhouse, No. 121 Dudley street, Roxbury, Monday afternoon, commencing at 2 o'clock. Tuesday evening, patriotic exercises will be held in the rooms of the society. Thomas Sullivan, a past president of the society, will preside. The Declaration of Independence will be read by Patrick H. Gallagher, James Burke, Patrick Burke, Patrick Reardon and Michael Davitt. John Sheridan and Francis Reardon contribute to the musical features.

CUSTOMS OFFICERS SEIZE 15 CATS

HOBOKEN, N. J., July 2.—The fear that Albert Customs officers will find something dutiable dogs to confound the detention of fifteen cats from the Hooligan Isles. They belong to Miss Jessey Hull, known on the stage as Jessey Mayo.

All the felines are Angoraville brutes, and the question for the Customs Department to decide is whether or not they are "household effects" and may be put down in her passage declaration after crossing the Atlantic.

CARDINAL GIBBONS 49 YEARS PRIEST

BALTIMORE, Md., July 2.—Cardinal Gibbons quietly celebrated the forty-ninth anniversary of his ordination to the priesthood at Mount Hills, the celebrated mass at a private room.

On July 31 Cardinal Gibbons will be seventy-six years old. He got many letters and telegrams of congratulations from all parts of the country.

BANG!

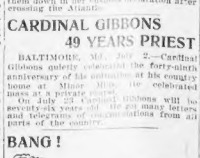

Don't miss the great July issue of the American, out next

LAST CALL! SEND IN YOUR SHARE TO-DAY TO FREE ICE CREAM FUND

FREE ICE CREAM FOR CHILDREN

JULY FOURTH

I enclose _____ *for the Safe and Sane Fourth of July* **FREE ICE CREAM FUND.**

Signature _____

Mail the above coupon with your contribution to the BOSTON AMERICAN. Your name and contribution will be recorded and acknowledged and the money forwarded to Robert Treat Paine, Jr., who has been designated by the "Safe and Sane" Fourth of July Committee as the custodian of this fund.

FREE ICE CREAM FUND.

Mayor John F. Fitzgerald	$10.00
Governor Eben S. Draper	5.00
Boston American	5.00
R. H. Whitman	5.00
J. T. Auerbach	5.00
Clarke-Clarke Advertising Agency	5.00
C. E. Osgood Co	5.00
C. Whiting & Son	5.00
H. P. Hood & Son	5.00
Curtis & Co	5.00
Clarence W. Barron	5.00
A. Shuman	5.00
F. Gray Co	5.00
H. N.	5.00
Collected by members of "Up and Down" Bridge Company at Boston-Philadelphia game	131.61
Ralph S. Bauer	5.00
"M. F."	5.00
"Brighton"	5.00
Hee	5.00
Ziegel, Zeman & Co	5.00
Thibeli & Fraser	5.00
Bresendorff & Co	5.00
Joseph Holman	5.00
Alois Zilg	2.00
The Penney-Ofig Company	2.00
J. M. Machode	2.00
"Dad"	2.00
"Dod and the Duchess"	2.00
James A. Boyle	1.00
"Unknown"	1.00
Joseph Seminara	1.00
Gertrude A. Smith	1.00
Lew Goldman	1.00
Ida Reed	1.00
Robert Henry Mitchell	1.00
Alice Beaty	1.00
Alice Parker Lesser	1.00
Globe Printers' Rollers Co	1.00
Globe Printers' Roller Co	1.00
Henry S. Murphy	1.00
Edgar P. Benjamin	1.00
Timothy J. Buckley	1.00
A. A. Rebello	1.00
Banca Commerciale Italiana	1.00
Frank Moore	1.00
Dorchester Ice Co	1.00
Myron E. Sargent	1.00
Thomas J. Kenney	1.00
Josefina	1.00
Mr. Moses	1.00
L. B. and M. A. P.	1.00
Samuel L. Dana	1.00
E. H. Porter	82.291
Charles Goesman	1.00
Mildred	1.00
Adam Mack Son	1.00
Rose Wilson	1.00
Thompson, Towle & Co	1.00
Thompson, Towle & Co	1.00
M. H. Rourke & Co	1.00
Mrs. Almira Forbes	1.00
H. F. Lurie	1.00
S. Andreas	1.00
A. J. Bliss	1.00
Lucy A. Whitaker	1.00
A friend	1.00
M. D.	1.00
W. P. H., a friend	1.00
Previously acknowledged	207.00
Total	$600.80

There is nothing saner nor safer than giving children free ice cream as a Fourth of July stunt.

It is a new idea in Boston, and it is going to be a great success.

The public has taken to the idea kindly, and the boys and girls who get free ice cream will show their appreciation of it when they get busy.

Everybody has a chance to contribute, and everybody ought to do so. If you are a newsboy you can make a dime for little ones happy. If you are not possessed of wealth all that is expected is a small coin. Ten mites given with a free hand and generous heart always amount to something in any list of donations.

All over the city are hundreds of children who would get no free ice cream on the Fourth of July if it was not found which has been raised by the approval of Mayor Fitzgerald and the Safe and Sane Fourth Committee. They will be given happy moments when, through the sale of tickets, they reach the points of delivery and are given dishes of ice cream as Summer delicacy.

There are not many people in Greater Boston who cannot afford to add to this plan. It is better to afford little help a little of free ice cream than a big fire cracker, which inflicts the fingers or a boy's eyes, and ends his life, even if in the end the little sufferer did not die of lockjaw.

The free ice cream fund has grown very rapidly, but there is room left in which contributions can be made in very small. It is the last day much can be expected in, and all who wish to add must do so now.

Prompt subscriptions will be acknowledged in the paper, which has its office at No. 6 Beacon street. The members of the executive committee are Timothy J. Buckley, Timothy J. Buckley, Miss Ella M. Clark, Mitchell Harrington, Edward E. Moore, William J. Walsh and Robert Treat Paine, secretary.

Don't forget that Monday is the Fourth of July and that is the day the ice cream will be distributed.

SELECTMAN HOLDS UP LICENSES

NEWBURYPORT, July 2.—The selectmen of Salisbury have granted two common liquor selling licenses at Salisbury Beach. They are for privilege to sell ale and wine. The licenses are granted to the Allen Brothers at the Hotel Castle, and to Charland & Charland's Salisbury House.

The law requires that licenses, to be effective, must be signed by the chairman of the Board of Selectmen and the town clerk. Chairman Charles A. Sawyer has refused to sign the licenses and the whole question of whether liquor can be sold at Salisbury Beach this season is in the air. It has been the first place in the hotels there had Summer license.

Business Notice.

CASTORIA

For Infants and Children.

Bears the Signature of Chas. H. Fletcher. Always Bought

SIX KILLED IN RACE RIOTS

MENDENHALL, Miss., July 2.—Race riots between whites and negroes in Simpson county were renewed early to-day, six negroes have already been killed, and armed white men are hunting for more.

The trouble began last week when a negro who was under arrest was badly beaten by two negroes. The negro section is deserted to-day and hundreds are hiding in the woods to escape further pursuers.

RELEASE PANAMAS FOR HOT WEATHER

NEW YORK, July 2.—Collector Loeb, with the approval of Secretary of the Treasury MacVeagh, released the big shipment of Panama hats which he held on account of charges of alleged undervaluation. The question of duty and penalties, if any, is to be settled later. Meanwhile the importers have given bond to settle the claims the Government may decide upon.

There are 148 cases of hats in the lot, valued at $124,502, on which the Government claims $62,291. The importers may now sell them before the seasonable weather passes.

Concord—with Ara-Notch
Evanston—with Buttonhole

THE NEW **ARROW COLLARS**

FOR SUMMER. High enough for looks—low enough for comfort and plenty of room for the tie to slide in.

16c. each, 2 for 25c.

Cluett, Peabody & Company Arrow Cuffs, 25c.

DEAFNESS CURED

"I have demonstrated that deafness can be cured."—Dr. Guy Clifford Powell.

The secret of how to cure the deafness and head noises has at last been discovered by Dr. Guy Clifford Powell, 1553 Majestic Building, Detroit, Deafness and Head Noises Accurately Explained. Dr. Powell is giving away free to all interested persons, who will send his name and address, a full description of his wonderful discovery, so that all who are afflicted with deafness, head noises, discharging ears, or any disease of the ear, may write him and obtain a cure at home without pain or loss of time. Dr. Powell has published a most interesting book, which he will send free to all who write for it. This book tells how to cure deafness and head noises, and tells how to cure discharging ears, and tells how to cure any disease of the ear. It tells how to cure catarrh of the head, throat and lungs. It tells how to cure nervousness, stammering, and stuttering. It tells how to cure any disease of the nose, throat and lungs. It tells how to cure any disease of the ear. It tells how to cure any disease of the head. It tells how to cure any disease of the throat. It tells how to cure any disease of the lungs. It tells how to cure any disease of the nose

BOOKLAND

Edited by EDWIN MARKHAM REVIEWS and NEWS

JOHN VANCE CHENEY, and ROSWELL FIELD ASSOCIATE EDITORS.

A Powerful Novel. One You Will Not Forget.

My candidate for the next Nobel peace prize would be Will Levington Comfort's ardent, anti-war novel, "Routledge Rides Alone."

It is a big book and a strong book. It is alive with feeling; it is charged with purpose. Yet the ethics run through romance in terms of action and reaction, and the message is infused into the pages with so fine an art that the text of it is transformed into sheer white flame, leaving only an impression as of some fiery writing on the wall proclaiming to all men the horror of war.

The story begins in the sulphurous days just before the Russo-Japanese conflict, and hinges upon an age-old secret cause of that map-changing struggle. A certain high-spirited old Irishman, a war correspondent full of years and honors, goes abroad with breeding over the coming of Irish at the hands of England. His plans to involve Great Britain in a war with Asia, so as to give Ireland a chance to strike for freedom at home. To this end he betrays certain State secrets, thereby growing out of other unjust wars. In his piteous madness he does a grimmest man (Routledge) to bear the blame and the shame of this fateful deed. But instead of going to war herself, England craftily maneuvres to bring about the Russo-Japanese war, and so calls the guns of the British possessions.

This is the bare chalk outline of a novel splendid in action, rich in description, a story that ranges from the London streets and drawing rooms to the famine fields and battle fields of India and Manchuria, and that catches into the fortunes of war the varying fortunes of a tender and fervent love interest.

Routledge, the hero, is an American war correspondent of London, a man whose pen has often made the pity and terror of war to sound across the continents and to startle the cities of the world. His fellows are a band of war correspondents, all men of mighty deeds as well as men of valorous words. Amid them now, the hero Routledge rides alone, an exile, keeping the old Irishman's secret for love of the Irishman's gallant daughter. This desiccated sketch gives no proper conception of this story, largely planned, and nobly executed, a story that discusses far-reaching problems of duty and duration, and that especially brings home the misery of India, a nation slowly starving of the earth because the trend of cartridge has fastened her interest in the affairs of eternity, so that she cannot fit into the lockstep, of our modern competitive civilization.

Mr. Comfort himself a war correspondent with a goodly record, writes out of sharp-cut experience, and with a tremendous realization of the enormity of the wrongs of the battlefield and its long train of consequences. He brings out keenly the brutal and the bestial behind the spectacular processional of war that has long fixed its false and foolish interest before the unblinking eyes of the world.

As the vine wrested by the compressed mountain waters is buried by the hydraulic miner against the Sierra hillsides, leaving away the earth to release the hidden gold, so, again and again, Will Levington Comfort unseases and buries his force against the monstrosity of war, tearing away the gloss and shame to reveal the ghastly truth hidden under this human carnage we glory in.

The story holds its high level to the end. The insight is penetrant, poignant, persuasive. The evocation of character shows commanding creative power. Each war correspondent is individual, recognizable, and there is a strange figure in the background—the strongest man," the Samaritan, and mystic—a figure that would alone have made the story notable.

Mr. Comfort's style is far out of the usual. He sees life under the form of stress and drama. He compels words as vassals to his use; he lashes on literature, science, art to furnish phase and figure to express the meaning of the moving pageant of existence. I quote a chance paragraph:

"The morning was exalted. Something colder than mere human consciousness enabled within Routledge's vision. He saw the pitiful pawns thronging to fill the legions of Caesar, who stooped to usurp the names of death for his centurions. He saw that black plague, Napoleon, and the regimental breeding of slaughter under his glaring, spike-pointed eagles. He saw the masses of goldening men to die selfish as a weed from that iron-rimmed haven of desolation, Napoleon's mouth—the mouth which deigned to utter from time to time the names of chiefs to be counted upon presently to murder. Caesar and Napoleon, incarnates of devilish ambition, breeding, and fostering, and breeding selfishness both."

(J. B. Lippincott Company, Publishers, Philadelphia. $1.50.)

The Art of a Happy Life

The one passion of the whole human race down all the ages has been the pursuit of happiness. So when Dr. Henry Smith Williams, his editor, calls his book "The Science of Happiness," we are at once alert and eager to learn his program for procuring the boon's desire. Certainly he offers us a thoughtful work abrim with vital suggestions on the problem of happiness, or the physical, the mental and its moral aspects.

A few extracts here and there will serve to indicate the writer's tolerant wisdom and his broad treatment. Speaking of the achievement of bodily well-being, one of the foundations of happiness, he says:

"It is a daily paradox that most of us never learn to perform the commonest bodily functions even approximately as well as we might. We take air into our lungs about twenty times a minute each day of our lives; yet comparatively few persons ever learn to breathe to best advantage, using all respiratory sets of muscles, and changing the air frequently in all the finer sacs even to the very tips of the lungs. Yet we know that the penalty of our slovenly breathing is very likely to be consumption.

"Eating is another perennial function. But how few people ever learn when to eat, what to eat and how much to eat to their own advantage. The tendency here is to overindulgence. It may be questioned whether one person in a hundred eats only as much food as he needs, to say nothing of the digestible quality of the food taken. Yet every indigestible particle of food taken into the stomach, and every particle of any kind in excess of what is needed insures just so much unnecessary wear and tear on the organism.

In the chapter "How to Invite Happiness," Dr. Williams sums up the section on cheerfulness in these words:

You must cultivate the habit of cheerfulness as a mental attitude. Remember that worry is blue-ruin's work. You must get away from the habit of worrying. If you would not live a life of misery and grow prematurely old. But how? By an all around perfect ment of character—a building up of temperament along the lines of fairness, unselfishness, high ideals. But most of all, perhaps, by the cultivation of courage. Courage, to be sure, depends to a certain extent upon the circulation of the blood—literally upon a strong heart; so mere physical development helps to secure it. But this is only a beginning. There is moral courage that transcends the physical; which latter, indeed, may often be confounded with bravado. Moral courage also is doubtless in a measure a matter of inheritance; but it is susceptible of great development."

(Harper & Brothers, publishers, New York. $2.00.)

Seventh Edition of "Dominion and Power."

Charles Brodie Patterson, author of "The Will to Be Well" and "The Secret of a Man," has just brought out the seventh American edition of his book, "Dominion and Power." This book has gone through many issues in England, and three editions have been called for in the Dutch language.

Dr. Patterson has now revised his book and added a half dozen new chapters. The volume sweeps in some of the doctor's earliest thought upon many of the deepest questions of humanity—Good and Evil, Prayer, Immortality, Success, Marriage, Truth, Religion.

"I find myself in accord with most of the author's serene philosophy of life and the hereafter. But I cannot subscribe to the following statement—italics mine:

"Let us hold clearly to the mind this thought: *Everything is good.* Let us consider the universe as a perfect whole composed of many parts, each part having its perfect use. Then, however, it may be made to do duty for other than for which it is intended, the law is violated and an element of friction and discord is engendered, which constitutes what is termed evil."

Now, after all my studies, I have never been able to see my way to believing the statement, "Everything is good." Of course, sometimes good may come out of evil—as an increase of cautiousness may spring from the fact that we have been robbed by counterfeiters.

As I see it, there are two sorts of evil. First, an undeveloped good is sometimes called an evil—the green apple, for instance, that gives us aches and pains when we eat it. This apple, of course, is not really an evil; it is good in the making. But there is another sort of evil that is absolute evil—the carelessness that attacks the ripening apple. Rottenness is evil pure and simple, and it should call out our eternal combat.

I am not sure that grasp Dr. Patterson's philosophy fully at this point.

(Funk & Wagnalls Company, Publishers, New York. $1.30 net.)

The Head Coach.

A good, healthful story of muscle and Christianity will be found in Ralph D. Paine's "The Head Coach"—the story of a young fellow at Yale, who finally "makes the football eleven," adopts the ministry as a profession, and, after much discouraging opposition from an antagonistic faculty, achieves the conquest for athletics and the church militant. The story is written to "The Youth's Companion's" very best style, and so well-regulated family need fear that the germ of its declining years will be contaminated seriously by its perusal. As the story of a boy not afraid to exercise his muscles and not ashamed to stand up for his religious principles and book throughout with his muscles if necessary, the healthy, normal boy of America will find in this book excellent if entertaining reading. A slender thread of romance runs through the concluding pages, and youth and health and beauty and virile triumph, as such estimable qualities should. George Wright contributes six pertinent illustrations.

"The Head Coach." By Ralph D. Paine. Charles Scribner's Sons.

The Slavery of Progress.

This is the warning of A. F. Thomas addressed to the American people. "Economic slavery is gradually but surely encompassing about with its chains, which are less real because we do not see them with the eye, nor hear the clank with the ear." Thereupon in his booklet, "The Slavery of Progress," Mr. Thomas proceeds to analyze the nature of this slavery, to consider the methods and conditions of its growth, its effect on national life and our civilization. The result of this analysis is "revolution and national death." Happily, however, he provides a method for improving the conditions of wage slavery. His method is the protection of individual enterprise against monopolies through the governmental control of such industries as menace the integrity of industrial and commercial well being. "The final solution of the trust problem," he says "will be found in the results arising from free competition. We must give free scope to co-operation in order to bring this condition into existence. When private competition fails, public competition should begin." As interesting argument, forcibly and earnestly presented.

"The Slavery of Progress." By A. F. Thomas. Noble Publishing Company.

A Historical Novel of Ireland.

Flynn O'Flynn is a name that in itself allures like the name of Bryan O'Linn. The man who bears the name is a character daring and debonair, and takes the heart in Justin McCarthy's new Irish novel, "The O'Flynn."

Ireland, in the tragic year 1690, the bitter, blood-marked year of the battle of the Boyne, is the scene of this story. Ladies and soldiers, love and war, the flicker of the brief court of Dublin, the naked realities of the battle field, are the threads woven in and out.

Glad enough is the reader to find O'Flynn, after following the flag of many other countries, coming home to fight for Ireland, to win honors at home and to marry a lady of his own land.

Justin McCarthy has a versatile and well-practiced pen, and can be counted on for a story whose scenes move with ease to a picturesque and pointed climax.

(Harper & Brothers Publishers, New York. $1.50).

Welcome Again, Uncle William!

Mount Tom, nowadays, casts a pleasant shadow across the literary world in the form of General Stanley Lee and his wife Jeanette Lee.

Mrs. Lee, who last year gave us gaily but soundly the story of Old Boston, Belden the village builder, now presents once more her genially remembered Uncle William. He dominates the blithe tale of "Happy Island," his gentle humor sounds all the notes of exhilarance, and his cheery philosophy is good for this world and for all months.

(The Century Company, Publishers, New York. $1.50).

The Romantic Career of Daniel Boone.

In "Daniel Boone and the Wilderness Road," Mr. H. Addington Bruce has given us not only the career of the brave old frontiersman, but has also sketched in the first phase of the territorial expansion of the colonies.

Mr. Bruce brings out with enormous strokes the strong figure of this pioneer hero, characterizing his daring and resourcefulness, his reliability, giving also his limitations, and showing Boone's growing sense of his own mission as a leader of men in his wild Kentucky realm.

Some one once asked Boone if he had ever been lost in the wilderness. "Never," he replied, "although once I was bewildered for two or three days."

(The Macmillan Co. Publishers, New York. $1.50).

EDWIN MARKHAM.

The Illustrious Prince.

Unusual international attention has been attracted to the brilliant novel of E. Phillips Oppenheim, "The Illustrious Prince." It is not only an absorbing love and mystery story in which America, Europe and Japan figure prominently, but it discusses international diplomatic relations with an audacity of touch that at times becomes startling.

Since the book was written and published this year many of the incidents prophesied have actually come to pass—for instance, the notice from Japan that after this year a new treaty must be made between America and the Kingdom of Cherry Blossoms.

Students of international questions who have followed closely the trend of events since the war between Japan and Russia, with particular attention given to the relations between America and Japan, will find in this novel a piece of fictive facts of mighty import.

"The Illustrious Prince," the remarkable leading character of the book, tells England why Japan cannot make a further treaty with that country—the young men are too frivolous, they have ceased to understand that behind the life of every nation stands the love of God, whatever god it may be, and the love of Motherland."

A better insight into the real Japanese as he is, and as America should come to understand him as soon as possible, may be obtained from this fascinating story than from volumes of history and biography.

The book of Mr. Oppenheim has been able to make arrangements for the publication of Mr. Oppenheim's story serially, and the readers of this newspaper should not miss a single instalment. The book is illustrated by Will Foster.

(Little, Brown & Co. $1.50)

Psychic Control.

How does Walter Winston Kenilworth purpose to gain psychic control through self-knowledge? He assumes at the outset that he is going to present a clear and practical conception of the soul—and by soul he means neither the mind nor the body, but the "living essence of which these are the mental and material manifestations."

The goal of spiritual effect is the realization of the spirit within, and psychic or spiritual control is the direct way of reaching the goal. The great principle to be emphasized is that morality is the medium through which the deepest psychic and spiritual consciousness is attained.

The point is, therefore, that in these three books the author points out to self-endeavorers to teach man to understand himself, since according to the new theology "by knowledge alone man is saved."

The book is one of an interesting series of works showing the tendency to break away from the ill established forms of theology to teach mankind to become conscious of his soul and to take it into the old orthodox assembling. Follow it and ye shall be saved.

(Psychic Control." By Walter Winston Kenilworth. R. F. Fenno & Co.)

ROSWELL FIELD.

A Novelty in Cook Books

"Camp Cookery," by Horace Kephart, is a unique little treasure destined to be the kit of every tenderfoot in the country. It tells in a brief, practical, workable way the principles and utensils that a camper needs. It tells how to cook economically and well nearly all sorts of recipes that even some old cooks will find a novelty.

Snow Bread—Add a pail of light, feathery snow, sprinkle corn bread may be made by mixing together one quart of corn meal, one half teaspoonful of soda, one of pepsin, of salt and one tablespoonful of lard. Then, in some place where it will not melt, stir into above one quart of light snow. Bake about forty minutes in a rather hot oven. Brown sugar is used for reason, but the same effect on bread that eggs have, with correspondingly snow equaling one egg. It can also be used in making batter for pancakes, or puddings, the batter being made rather thick, and the sweetened with each cake just before putting in the pan.

Substitutes for Baking Powder—Take the white of wood ashes, same quantity as you would use of soda, and you can't tell the difference. The best ashes are those of hickory, dogwood, sugar maple and cornstalk. Beech, ash, buckeye, balsam, poplar and yellow poplar are also good.

(Outing Publishing Co., New York. $1.00.

Inside a Publisher's Mind

John Adams Thayer's autobiography will afford magazine writers and readers a intimate view of the life of a publisher's mind.

Mr. Thayer was formerly part owner of Everybody's Magazine, of he is said to be planning a new venture in the magazine field.

Like Benjamin Franklin, he started at the printer's case. While living in Boston in his youth took his forum in the Quincy city. He loved the town of the publishing business. The office of the Ladies' Home Journal, he has since been connected in one way or another with Munsey's, the Delineator and other publications.

The book is a lively, narrative of the life story of a pioneer in individual journalism. It is full of diverting literary stories that the public knows and loves.—Cyrus Curtis, Frank Munsey, Thomas Lawson and so on.

The charm of the story is enhanced by the fact that the writer is a man wise enough and interesting enough to tell the future, and who is free from any bit of dotage, or even near-dotage.

On Wednesday the book came from the press of this country. Hodder's also in England, and a French translation is being made.

("Asty, A Publisher's Biography." Brin Adams Thayer. small, Maynard & Co. Bos

Begins WEDNESDAY, JULY 6

THE ILLUSTRIOUS PRINCE
BY E. PHILLIPS OPPENHEIM

OPPENHEIM'S BEST NOVEL

THE BOOK OF THE YEAR

An International Mystery Story absorbing and thrilling throughout.

A Detective Story that shows the real workings of the modern police.

A romance that grips the interest.

The Illustrious Prince

BEGINS PUBLICATION SERIALLY IN BOSTON AMERICAN NEXT WEDNESDAY

SCOUT MOVEMENT NOW IN FULL SWING
BOYS ENTERING LISTS BY HUNDREDS

Twenty Patrols of Ten Boys Each Already Registered at New England Headquarters.

With twenty patrols of ten boys each registered at the New England headquarters of the American Boy Scout Movement, No. 5 Bromfield street, with three patrols measured and demanding their uniforms, their money in hand; with more than one thousand applications answered and in the mails and half as many more awaiting the secretary; with calls from more than one hundred parents, leaders of boys' organizations, etc., calling personally to see what it is all about; and, in addition to all this, nearly one thousand boys between the ages of ten and eighteen years making personal demand for full particulars; this project of boys' movements is certainly some.

Oh, that's all right in England- but our American boys will never take an interest in a thing like that!" was the scornful contemptuous expression Tuesday from a Washington street merchant, whose splendid shop is not far distant from the Bromfield street headquarters of the scout movement.

One answer to this well-meaning citizen, and leader in every movement that makes for the betterment of Boston and his boys, big and little, came Wednesday morning, when Bromfield street, half way toward Tremont and bulging out into Washington street, gave the finest kind of an expression of what American boys think of the scout movement.

Hundreds of them, all eager, from all conditions of society, some shabby, some firing the best finishes of Brookline, the Newtons and elsewhere; every boy in the lot of the finest possible material for scouts a moment, patiently waited his turn to get into the New England headquarters.

It is the emphatic opinion of the officers at the New England headquarters, based on six days' experience with these hundreds of boys, that it would be difficult to find their equal for good behavior and eagerness to attend and immediately to get their superior.

One Hundred from Malden.

The Rev. Frederick N. Rutan, assistant minister of the Shawmut Congregational Church, true to his word, sent in the measurements for the uniforms for his first patrol of ten boys yesterday. These were the first measurements filed.

Mr. Leslie V. Wilson of No. 208 Oliver street, Malden, called to say that he has one hundred boys organized and pledged to be Scouts. Mr. Wilson called at the New England headquarters at the personal request of his hundred Scouts to express, as he said, "the sincere thanks of the boys for the opportunity to become members of the American Boy Scout movement."

A common call by those seeking information, especially by fathers or mothers, was:

"What will the American Boy Scout movement do for our boys?"

The Scout law and other information, which will be sent to every applicant, answers that question. It may be said here, however, in brief:

That the boys are to be given athletic drills and taught military maneuvering; at the proper time they will be sent into camp and there taught mountain climbing, cookery and the craft of the woods. They will thoroughly explore all the fields and forests about Boston, or whatever city they have their homes in.

Botany and Ornithology Features.

As the movement grows the instructions will very simply announce will train them the movements of the heavenly bodies and increase their love and reverence for the Common Father of the human race. Ornithology will make them acquainted with their birds friends. The rudiments of botany will increase the innate love of every clean-minded, happy lad for the beautiful flowers and shrubs and make every boy a protector to every beautiful thing as he finds them in the public parks and the homes of the people.

The object of the movement—its main object—is to put a sound, healthy, normal mind in a sound body, to teach the boy manual as well as mental discipline.

Another question asked as often as any:

"Will the scouts carry weapons, rifles or revolvers?"

The English Boy Scouts, the best in the most warlike and after this victorious nation in the world, do not as yet carry weapons. They use a practical Scout's staff, which is very much in appearance like a hockey stick, is found to be more practical for boys who range so widely in size as do the members of the scout movement.

The Question of Arms.

The matter of arming the boys, especially the older ones, has not yet been settled. It will depend almost altogether on how the boys show their fitness to be trusted with so serious a responsibility as carrying a gun and ammunition.

Hundreds of boys who have made application at the New England headquarters have each promised to organize a patrol of ten. Towards the end of the week some of them came in and said that other boys in their neighborhood had formed complete patrols, or were doing it, and they had need up all the material and it would be hard now to get a patrol themselves. To all such boys Mr. Gordon, the secretary, said:

"Every boy can join the movement by himself alone. He does not have to bring in other boys unless he wants to. If he does get ten boys it makes him a leader, lifts him from the ranks as an officer in the movement. But suppose he gets but two or three fellows to join with him, some other boy, either in his own neighborhood, or not far distant, may have the same experience.

Partial Patrols Consolidated.

"All such partial patrols will be organized when they are offered for registration at headquarters and the leaders will then be selected by the boys themselves, assisted by Mr. Gordon, the secretary."

Come along boys, send in your applications. Cut out the blank in this newspaper, fill it out, SEND IT BY MAIL to the New England Headquarters, American Boy Scout, No. 5 Bromfield street, Boston, Mass. Be sure and mail it. Do not bring it over and hand it to us. We want additional information.

If you want to become a patrol leader get nine other boys besides yourself and have each one fill out, personally, another blank, then when you have the ten complete, mail them to the headquarters. When you have done that information as to the next step will be mailed to you as soon as possible.

BE A SCOUT.

This photograph shows uniform that will be worn by Boy Scouts.

Fill out the above coupon and mail to George H. Gordon, secretary New England Headquarters, American Boy Scouts, No. 5 Bromfield street, Boston, Massachusetts.

WHAT!

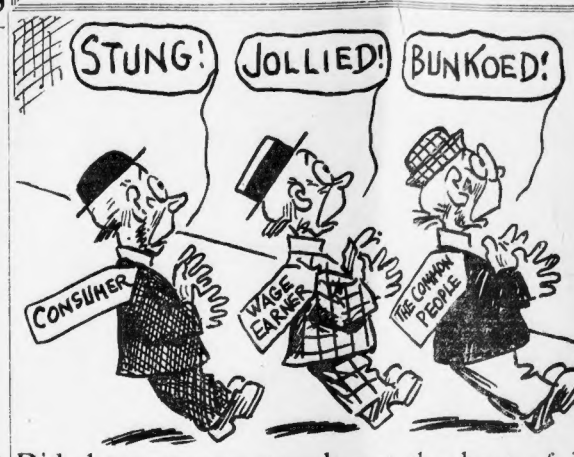

Did the common people get the best of it in Senator Lodge's

High Cost of Living

Report? Well, hardly. Read what Prof. Carver of Harvard has to say about it in tomorrow's Sunday American. "Ridiculous" he says of some of Senator Lodge's statements, and he tells why the cost of living is really so high and points out some remedies.

Boston's Welcome to School Teachers

The Sunday American's contribution to the general welcome is a special section of the great Sunday paper telling the who, what, when and where of the great educational convention. You will want to buy this for a souvenir to mail to your friends elsewhere.

What About Revere Beach?

An amazing article that will make all residents and visitors to Revere and vicinity sit up and take notice will appear exclusively in tomorrow's Sunday American.

Powers, Nell Brinkley and other famous Sunday American favorites are represented in the

CITY LIFE SECTION
OF THE BOSTON
Sunday American

Ever Been In Love?

Think of the distressing case of a young woman who falls in love with a man already married. An interesting and delicate subject. Who so qualified to handle it as Ella Wheeler Wilcox? Don't fail to read her article telling just what to do and how in to-morrow's Sunday American.

The Big Fight? Of Course!

The Boston Sunday American will have the biggest news, the best pictures and the best articles by the most famous experts to be printed anywhere, as well as

Jeffries's Own Story of How He Feels Now

You can read this in no other newspaper to-morrow

Sunday American

The Quality Newspaper

BEST DAY UNDER OF NEW ENGL

STATE ST. NEWS FOR INVESTORS

It is believed that the news over the Fourth of July holiday will tell the story of crops and business. In the drought year 1900 rains fell over the holiday, and although conditions were very not there was a recovery and much greater crop at harvest than had been expected. Minneapolis grain trade and business men expect history to repeat itself.

$ $ $

It now appears that the mysterious meeting of bankers and the call on Friday afternoon were due not to settlement of any difficulty but to the unexpected receipt of a call from the comptroller of the currency for the condition of the banks. By getting together and forcing a 3 point rally they were able to add many millions to their statement of assets, for banks have to be appraised at the close of the market on the day the call is made. This also accounts for the calling of loans.

$ $ $

The more fact that the decline in the market was checked, however accidental the reason may have been, has had a good effect. Professionals covered contracts freely, fearing to stay short over the holiday. There was some little investment buying but not much, for the best bank ers are not encouraging purchases yet except for speculation. The speculative public was not hurt in the least because it was not in the market. The investment public is already loaded up with as much stock that it is not sure it wants any more. London was higher in the American department.

$ $ $

There have been definite assurances from headquarters that Rock Island preferred was about to receive a dividend. It has been about to receive this dividend for more than a year and a great many persons in State street have taken it on faith. The selling of the stock was made to look like a raid but it was not a raid. The insignificant realized net is not going to be increased or begun this year and by making it look as though the stock is being raided the insiders may be able to divert criticism from themselves.

$ $ $

It was rumored that a good part of the selling which broke Atchison on Thursday represented forced liquidation by certain insiders, one of whom was said to have sold 5,000 shares all the way down to 82. Paul Morton is the popular candidate of the street for presidency of the Atchison Railroad. He is now only a railroad man but a financier, and is said to prefer a railroad position now that Harriman has control of the Equitable. Morton's record at the head of the Equitable has made him a strong figure and that is something Atchison needs now more than its present executive can furnish the people of the United States how to run the railroads.

$ $ $

With all the Steel Trust's preaching in favor of publicity the Street was suddenly begun to realize that the Trust would not report its earnings for any part of the quarter until three weeks after the quarter is finished. The railroads make reports weekly. In view of the tremendous influence of the Steel business on all other classes of business and on the stock market, there is a growing demand for more frequent reports from the Trust. It always develops after a quarterly report has been made a good deal of strength closely identified with the trust has made millions in the stock market by investing in advance what the earnings would be.

$ $ $

Doubt is expressed as to the probability of the directors raising the dividend to 6 per cent. this month. As it is not quite a lighter question would be justified perhaps. Insiders still give forth the idea that a quick cutting will be brought about before the close of the year. There is more buying of the bean than usual now.

$ $ $

The pool is having the tussle of its life with the bears and has not come out any too well in the encounter. As a whole, stock the shorts say it ought to sell no higher than 120. They concede that but that price it might be worth 125, but not higher. Many of the large operators who have favored it have been selling their long holdings.

$ $ $

Much surprise has been expressed that Amalgamated has been so well in the face of the bitter attacks that have been made upon it. Some important covering has been noted, but this may have been merely for the purpose of putting out fresh short lines. It is well taken on the declines by those who know most about the property.

$ $ $

The statement made by William Rockefeller that the coming semi-annual dividend on St. Paul will be paid and that the rate of payment will not be lessened therefore is not very convincing to many people in State street. These say they see a reason why the company should continue to pay 7 per cent. when it did not earn it in the last year which began yesterday. It is certain that the public is not buying much of the stock.

$ $ $

So far as the West is concerned, it is believed that the end of the spring crop moving time has been greatly discounted, and Western banks are in fair shape to take care of the business. The backward Spring hurt matters considerably, but the late warm weather and rains have improved conditions.

$ $ $

From the greater part of the Winter wheat country where threshing is finished or in progress the general impression is that yields are above expectations and the quality excellent. Even in sections where prospects were poorest the same kind of reports are made.

$ $ $

Traffic Director Stone of Harriman lines says of Spokane rate decision: "The rates are not so bad as I had expected. I thought from first reports that they had stuck in the knife and turned it around, but I believe we shall be able to operate all right. It is impossible to make any estimate as to effect on revenue."

$ $ $

President Brown of New York Central, says: "We understand the Interstate Commerce Commission has almost absolute power in regard to rates. The fact that the order provides for keeping a record of carriages under old rates, and proposed new rates during July and August, indicates that the commission is anxious to avoid any injury to interested roads."

$ $ $

Copper exports for the week ran close to 51,000,000 pounds, or considerably larger than anticipated, and surplus stocks for June may now show no large increase as generally supposed. If domestic deliveries reach 60,000,000 pounds, the surplus will probably run not much in excess of 10,000,000 pounds providing production for the month exceeds 120,000,000 pounds.

$ $ $

Over 550,000 out of the 600,000 shares of Gila Copper Company have been deposited in exchange for Ray Consolidated shares. The bulk of the remaining shares is in large blocks, the holders of which are in Europe, but who will deposit on their return.

DOGS MAY TRAVEL WITHOUT DUTY

WASHINGTON, July 2.—Pet dogs can be carried into Canada and back, or anywhere else, in fact, at will, without the fear of customs officials imposing a duty, under a decision announced by the Treasury Department. The decision held that the provisions of the Treasury Department relative to the registration of horses of domestic origin taken abroad for personal use by the owners are extended to dogs and other domesticated animals taken abroad, for their personal use. This puts the dog and the horse on the same revenue immunity basis.

WORLD RECORDS IN MOTOR RACES

INDIANAPOLIS, July 2.—The second day of the three days' motor racing carnival opened here under exceptionally promising conditions. World's records were created in several classes in the first day's racing and the men and cars seemed in prime condition for great work.

Burman won the fifty-mile and the ten-mile races for cars of 231-300 cubic inches piston displacement and the fifteen-mile race for cars of 301-450 displacement. He clipped two minutes off the fifty-mile record, going the distance in 40:03:97. In the ten-mile race he lowered the record from 8:16:06 down to 8:14:49.

Burman's team mate, L. Chevrolet, pressed him closely in the fifty-mile race and beat his old record by one-tenth of a second. The 230 displacement. In this event, Chevrolet ran the record from 1:41:37 to 1:40:36.

Grant, driving the Alco car, with which he won the last Vanderbilt cup race, easily led in the ten-mile event for the heavy machines of 600 displacement.

In nine of the ten events on the opening day's card the winning cars were equipped with Michelin tires. The hot and granular surfaces of the brick track was hard on the tires, yet not a single Michelin was changed in any of the events. The only race that was won on Michelin tires went to the Firestone, as Hearne used the Firestone tires in his event.

In the ten-mile race for cars of 231 to 300 inches displacement, Bigelow, in a Buick, broke the record in this class. The time was 9 minutes 14-45 100 seconds. The former record was 9 minutes 16 seconds, held by Hyperion. Dawson (Marmon) was second, and Harroun (Marmon) third.

AMERICANS HONOR MEN AT OXFORD

OXFORD, Eng., July 2.—The Americans among the Rhodes scholars have done well during the year at the University.

It was announced today that E. D. Mateer of Washington takes first-class honors in school jurisprudence; A. D. Griffith of California, and J. Holman of Utah, W. of Stockton of Florida and S. H. Blalock of Washington third class. H. W. Burgess of Rhode Island takes third class in school mathematics.

More AMERICANS are read in the homes in Boston than any other paper.

Good Things to Eat

Good watermelons are becoming plentiful in Boston. The watermelon season is only fairly started, but the fruit is on the Savannah and Baltimore boats are bringing large shipments and they are selling for reasonable prices considering the size of the fruit. Small melons can be bought for from forty cents upward.

Native strawberries are plentiful, despite the wet Spring, and sell very cheap. Good berries sold as low as ten cents a box yesterday, and the fancy berries in boxes of two quarts cents a box.

Native peas and string beans are coming into the markets. Native peas sell for fifty cents a peck and string beans for ten cents a quart.

Fourth of July salmon are selling for dairy and thirty-five cents a pound to-day. Despite the large arrivals of swordfish at T wharf during the past week the price has remained very high. The demand is far greater than the supply, though the supply is quite large. Swordfish sells for twenty-five and thirty cents a pound in the retail markets, about the same price that prevailed when the first fish of the season as sold.

Shad steaks are rapidly becoming a substitute for swordfish, as on one day last week a ton of shad

ANOTHER CITY OFFICIAL DIES

Health Commissioner Frederick O. North died of appendicitis today in the Cottage Hospital, Dorchester. Mr. North is the third city official to die of appendicitis in the last two weeks. City Engineer William Jackson died yesterday and Assistant Engineer Thomas J. Lee a week previous.

Mr. North, who had a Summer home at Marblehead, was stricken two weeks ago and was operated on June 25. He was fifty-eight years old and lived at No. 76 Glendale street, Dorchester. He was a prominent Republican, and was appointed Health Commissioner by Mayor Hibbard in 1908 for a term of three years. He was a non-partisan ex-Mayor Thomas N. Hart and a director in the North End Savings Bank.

LYNN HEADING OFF BANDITS TO-DAY

LYNN, July 2.—Precautions were taken by the police and by the factory paymasters in this city today to prevent a repetition of last Saturday's bandit work. Chief Thomas M. Burckes detailed policemen at all the banks, inspectors and patrolmen in front of each of the factory and bank entrees. Paymasters going to and from the banks for their weekly payrolls made a change in their police escort, instead of having the police accompany them and thus attract attention, they had the officers follow a few feet in the rear. Andy Amick, the wounded bandit in Lynn Hospital is progressing at an encouraging rate for a man who carries a bullet somewhere in his skull. To-day he wanted to get up and walk about.

NORWAY'S MINISTER DIES SUDDENLY

WHITE SULPHUR, W. Va., July 2.—Minister O. Gude of Norway died suddenly here of an apoplectic stroke. He came here two weeks with his wife and two daughters. Minister Gude had represented Norway at Washington since 1908. He was minister of Norway and Sweden at Copenhagen when the two countries separated.

MAYOR ATTENDS JACKSON FUNERAL

Mayor John F. Fitzgerald and Assistant City Engineer Patrick J. McManus attended the funeral of the late William Jackson, city engineer, at the Jamaica Plain Academy of Music this morning. Services were conducted by the Rev. William Knight of Brighton Congregational Church and was private. Mayor Fitzgerald and Mr. McManus were not there in their official capacity officially, but as friends. Burial was in Evergreen Cemetery.

WHILE AWAY

Best Financial Reports Reach You Daily Thru THE BOSTON AMERICAN

Have it follow you during the vacation or outing.

Daily and Sunday, 1 week 11c
Daily and Sunday, 2 weeks 22c
Daily and Sunday, 3 weeks 33c
Daily and Sunday, "We Pay

WESTINGHOUSE ELECTRIC & MANUFACTURING COMPANY,
165 Broadway, New York, N. Y.

JUNE 29, 1910.

The stock transfer books will be closed at the annual meeting, meeting July 20th at 12 o'clock noon. Dividend checks will be mailed on July 15th. By order of the Board of Directors.

H. H. WESTINGHOUSE, Secretary.

JACK JOHNSON NOW FAVORITE OVER JEFF FOR TITLE BATTLE

BOSTON AMERICAN SPORTS

SPECIALS POUR BIG CROWD INTO RENO FOR WORLD BATTLE

SPECIAL TRAINS DUMP THOUSANDS INTO RENO; FIGHT FANS FLOOD CITY

By C. E. VAN LOAN.

RENO, July 2.—Three strong, red-faced men were added to the sporting colony here today, when it received its quotum of New York, the stakeholder of the fight; Frank Gotch, the champion wrestler, who will be attached to Jeffries's camp, and Noah Brusso, whose name is familiar in Boston, formerly the heavyweight champion of the world.

Reno, with an ample hospitality truly Western in its every flavor, threw the crowded overland trains with composure. The hotel men are putting cots in all their parlors and sample rooms, and private houses have been transformed by the exclusive.

When the specials began to roll in on the sidings this afternoon the wonder is not where all the people will eat and sleep, but where they will be able to find standing room in front of the Golden, for the tinder is the "official hangout" of all the sporting men, the stern scents of the extreme and the clearing house for all rumors concerning the great fistic battle.

Tex Greets Stakeholder.

Timothy D. Sullivan, the stakeholder, created less excitement than any other notable who has arrived to date. This may have been because the weekend limited was several hours late and arrived while most of the New Yorkers were watching Jeffries training. Nevertheless, a large delegation of prominent Reno fairy paces for the sake of the moving pictures, headed by Tex Rickard, in automobiles, rendered cards to the station, arriving just in time to escort Big Tim past the secondary battery of the Nevada militia. The stakeholder carried a small hand valise and looked as if he had just stepped off the rumor bureau at once became busy with the report that Mr. Sullivan was there to take stake money in thousand-dollar notes.

Here we have a misconception of the facts. The genial Timothy is not connected in any way with the fight, and disclaimed accordingly. Reno runs entirely to five dollar gold pieces this week.

Tommy Burns, who started for this country unheralded with Sam Langford for the lightweight championship of the world, arrived in the morning and went at once to Jeffries' camp, where he was greeted by the trainers of note, Hugh McIntosh, who, by the way, is the owner of the Burns outfit, but he was not only the promoter but the referee of the coming international fistic affair. W. W. Naughton, Jeffries' manager, Billy Naughton, Arthur and Jim Lange, one of Australia's many heavyweight champions and final conqueror of Bob Fitzsimmons, to whom he was trial, were Sam Langford, Abe Attell, featherweight champion of the world, and Joe Gans, who arrived from Goldfield, Nev., and Sparks, the California lightweight, now retired.

Burns' First Sight of Ho! Ho!

Only a short while Tommy Burns, this morning, never knew eyes upon the man he came over to meet. The men met during the morning in Jeffries's back yard at Moana Springs.

Burns was chatting with several prominent men on the veranda when he saw the day when suddenly a dark suit moved out from behind Jeffries's training house and Otto Fetze nudged Burns. "No use looking for your friend Ward," said Otto, "he never saw

[illegible] Sam Langford, came the [illegible] Tommy. "Bring him over and [illegible] moved over at once, the smiling group in large display of mirthful teeth. Burns and Ward were the first to meet, and anything on "Bronze Sam" [illegible] between the two gladiators was almost comical.

Burns a Jeff Man.

"I had an idea you were a bigger man," commented Burns, rating in Langford from his head to his feet and back again. "I always thought you would be," said Sam. "I guess Johnson thought I was pretty small," said Burns.

Langford looked a little dismayed at Jeffries's direction, and Jeffries chuckled. "Don't worry about Jeffries," said Langford, and both gladiators seemed a little more at ease. Langford particularized the battle [illegible] along Jeffries' records. Langford particularized the battle [illegible] along Jeffries' records.

Burns was asked about the fight as he left Jeffries still with Ward the former champion, "because he will outlong and outgame this negro," and then returned to the hospital after our fight to have his ribs attended to. Ward will go out to the Johnson camp [illegible] will go out to the Johnson camp

COMPLETE SET OF FIGHT OFFICIALS

RENO, Nev., July 2.—With the appointment today of the timekeeper, the list of the ringside officials was completed for the Fourth of July fight between James J. Jeffries and John A. Johnson, on which rests the heavyweight championship of the world. The officials are:

Referee—Tex Rickard of Nevada.

Alternate referee — Charles White of New York.

Timekeeper — George F. Harting of San Francisco.

Announcer — Billy Jordan of San Francisco.

Stakeholder — Tim Sullivan of New York.

Betting commissioner — Tom Corbett of San Francisco.

JOHNSON IS FAVORED BY OLD-TIMERS

By TAD.

RENO, July 2.—If a man walked down in front of the Golden Hotel and talked to the sporting men that is managers, gamblers, sports and fans, and then went up to his room and tried to figure what the betting was, he'd shake his like that Johnson was favorite, 10 to 8.

It is the strangest thing I've ever saw the way the betting and odds go on this fight. Jeffries is still ruling favorite at odds of 10 to 8%, but it seems to me that more men like Johnson than Jeffries.

Betting proves, though, that there is heavier betting on the Jeffries end than on Johnson's end. Just the other evening who have seen great battles and men who have been boxers a lot, and the majority are of the opinion that the great bear may is due for a lacing.

The same old argument goes with all of them.

They say that, although Jeff looks to be in the pink of condition, that he cannot be right inside. They can't see that condition with their telescopes. Both camps are awfully certain, however.

Everybody in Jeff's camp is figuring on that trip around the world. In Johnson's camp, as the confidence is displayed. Every one from Al Kaufman down to the trainers Burns has a lot down on Johnson.

Talk about the confidence of the rival camps but their money on their respective [illegible] Jeffries's people are betting. Johnson's people would look out to the trainers and [illegible] for a piece of the money.

It's real money going up and it's a real opinion on who they are picking. They know Jeffries is there, but they think the fighter even worked before and they know Johnson worked before and they know the life that was absolutely perfect.

Johnson's camp is not discouraging and behind the big bear cage to-day while Jeffries did not work a single round. Johnson bore [illegible] two monkeys did pan Mr. Johnson.

Johnson's all right with them big fat hands blocking one punch after another. That Jeff does not [illegible] Jeffries throws in four or five. I doubt Jim Jeffries would be able to connect with them [illegible] the shoulder will suddenly bring short [illegible] Johnson's head. Then the fight is over, then landed on my chin and liked to killed me.

Tear Jack's Heart Out.

"Jeffries won't need 'em off one at a time. He'll send a whole family of 'em in the first set. Johnson will tear Jeff's heart out. Texas jackrabbits? Well, Johnson will make them look as though they were standing still.

"If that [illegible] Negro or any one who could [illegible] Jeffries [illegible] Johnson. Why, I wouldn't be [illegible] Boston he dropped one corpse in the ring. Jeffries [illegible] Johnson can't do it, but knows where he was.

"Jeffries [illegible] Johnson, I stepped with him and loaned him money. No one knows him better than I do, and no one knows this big fellow will just tear his heart out. He's [illegible] and [illegible] this fight wearing one of them nail-puller coats and silk hats. Get me right where I have [illegible] I'll be smoking a cigar."

Indian Usher at Ring.

The head usher for the fight sent out a call for help today and you should have seen the [illegible] responding. Every one about fifty young fellows, some well dressed, others with long hair and whiskers two inches long and on crutches. Greatest bunch ever seen.

Jim Corbett is thinking of having an [illegible] fun in Jeffries's camp on the Fourth. Queer ideas Jim gets. When he fought Jeffries in Frisco he had a [illegible] over there instead of fans and in between rounds they fed him from test tubes. Jeffries says he was still there.

Johnson gets about 100 letters a day from cranks. Slogan is the latest one. "Johnson for fax. It rood in part as follows: "Stick close to Jeff ever, Jack. Keep his right and then break his nose so that he will have a hard time breathing. Give him the old [illegible]."

"Gee, I never thought of that before," said Jack as he counted the bones for a mile.

Mystery—Who t it Mizner?

The big mystery of Reno—Who shot Mizner? Not Wilson Mizner, who declares that he is slumming now that he is managing prizefighters, was walking down Commercial row when a big fat person stepped from the fourth or fifth story of certain hotel and shot him on the left side.

Mizner thought his head was cut off when he saw his hat, but upon further investigation found that the damage was still there. He is wearing one of Steve Ketchel's hats now, two sizes too small, but it's a hat.

Another bunch of scribes arrived in town to-day. Among them are now special writers from the Morning Milk, the After Noon Pail, the Daily Beer, the Evening Lunch and the Sunday Doze.

"My line of [illegible] to-day," says The McGrath, "is Jim Corbett's stuff."

McIntosh Picks Negro.

Sam Langford and Bob Armstrong had a long [illegible] straight stalling off a bunch of colored brothers in the Johnson Club room, a saloon on the main street. Sam and Bob had their backs against the front of the bar and answering questions and making the most awful arguments ever heard of in favor of Jeffries. They surely are strong Jeffries rooters.

Hugh McIntosh says he hasn't changed his mind at all in regard to the fight. He still [illegible] Jeffries and I've seen Johnson, and although I don't favor it a single, he said, "I think that the colored fellow will win. He's too darned cute. He will lead Jeff an awful life in the clinches."

Tommy Burns didn't have any desire to see Johnson win, he said, but figured Jeffries's camp all day. Johnson stated yesterday that Tommy Burns was looking for him, he said he was, and that he would [illegible] Burns was looking for him, he rounds. Mr. Burns has not been heard from of late.

Jack Has $3,000 to Bet.

"If any of these fellows down town want to take $3,000," says Jack, "they can get it right now from me. I will bet it to one for it though. I heard there was so much Jeffries money around that I will wait a while for those and if I can't get that, I'll take the next best bet.

"I'm frightened that I want to send the Reno beans along with my little Nanny.

There was a report out yesterday that Mrs. Hickey would have a box party at the fight, and that [illegible] the invited a number of [illegible] The wife of [illegible] this story to [illegible] to be due them [illegible] ing up the motion [illegible] Jeffries

WATCH FOR THE BOSTON AMERICAN FIGHT EXTRAS

Leading Writers of Country Will Give Complete, Graphic, Detailed Stories of Great Battle.

THE greatest battle in the history of the prize ring—"the battle of the century"—will be fought at Reno, Monday afternoon. Consistent with its importance and interest, the BOSTON AMERICAN will break all newspaper records in reporting the Jeffries-Johnson fight.

The BOSTON AMERICAN'S leased wire from coast to coast—the longest leased wire in the world—5,000 miles—will be used to transmit news direct from the arena, at Reno, to the BOSTON AMERICAN office, in this city. Thus, every event of interest will be instantaneously flashed across the continent and told immediately before the readers of the AMERICAN.

To convey this information to the public, the AMERICAN will publish extra editions on Monday afternoon, beginning at 3:30 o'clock, which will keep the readers informed of every move up to the instant of going to press. Besides furnishing the complete, the best, the most graphic stories of the events at Reno, the AMERICAN will also deliver it to the readers quickest—far more rapidly than any other newspaper in New England can even attempt.

The stories of the fight will be written by the best experts and most able sporting writers in the world.

James J. Jeffries himself will write a complete story, telling what he will do in the ring, for publication in the BOSTON AMERICAN on the day of the battle.

Alfred Henry Lewis, one of the most interesting of present-day story writers, will wire one of his inimitable, picturesque stories of the fight and the fighters.

C. E. Van Loan, known to every reader of sporting news in America, will send a bright, accurate and lucid story of the fight from round to round.

W. W. Naughton, the dean of American sporting writers, and H. M. Walker, whose word is law in the Pacific coast pugilistic affairs, will give expert descriptions of every move made by the fighters from the beginning to the end of the great battle.

"Tad"—T. A. Dorgan—will write one of his famous breezy accounts of the battle and the personalities in the arena at Reno.

William Muldoon, the most famous of trainers, the man who has handled men from John L. Sullivan's time, will send his impressions of the fight.

James Swinnerton, whose cartoons have made thousands laugh, will picture the battle and its comic side.

Then there are our two old friends—Mutt and Jeff—"Bud" Fisher has them at Reno, and they are sure to do something that will make you roar.

All of these stories will be flashed word by word across the continent and immediately printed and distributed by the BOSTON AMERICAN. They will be fully illustrated by the best photographs and cartoons that can be made.

In a word, the BOSTON AMERICAN has exhausted every modern facility to give its readers the best, most interesting and quickest reports of the greatest sporting event of this generation—the Jeffries-Johnson "battle of the century," at Reno, on Monday next.

The fighters will enter the ring at 1:30 o'clock—4:30 p. m., Boston time. Watch for the BOSTON AMERICAN extras.

JEFF DESCRIBES HIS FIGHTING CONDITION

Continued from First Page.

that I will carry more hearty good wishes than ever before.

Wants Sure Thing.

I want to make it as sure as I can. This mistake of regarding a fighter's work as a training or a show should be corrected. It is growing too common.

I wish the sporting writers of the country would take up the question and editorialize it. The fighter is not giving an exhibition; he is doing his work.

You wouldn't go into a carpenter shop and criticize a carpenter's method of nailing a window sash. Why should you go to a fighter's camp and criticize his methods of training.

Since I have been at work for this fight I have been roasted by men who never saw the inside of a training camp in their lives and could tell everything a man should do he was to find condition or good condition. They have panned me for skipping the road work in the morning, when I need no artificial machinery; they have lambasted at me for not putting in my sparring partners. There's only a time during a man's training when he can get real benefit from the road work, and I am for the Will-o'-the-Mizner theory of training. I am for the Will-o'-the-Mizner theory of training in private, with no spectators, save an occasional man to watch my work and tell me where I need correction

AM LANGFORD SAYS JEFFRIES WILL WIN IF JOHNSON FIGHTS

BOSTON AMERICAN SPORTS

JEFFRIES IN HIGH SPIRITS, FEELS FIT FOR GREAT FIGHT

A. Mutt Does a Little Boxing With Jack Johnson, Very Little---By "Bud" Fisher

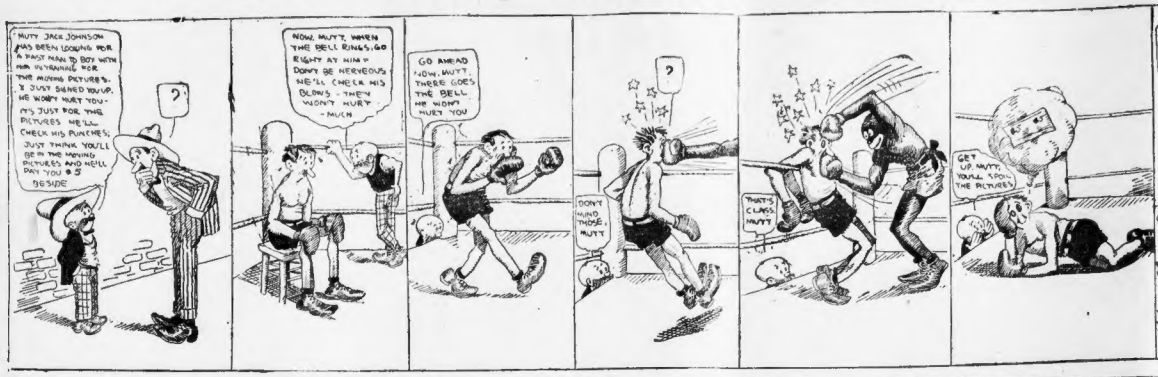
MUTT JACK JOHNSON HAS BEEN LOOKING FOR A PANT MAN TO BOX WITH HIM IN VAUDEVILLE FOR THE MOVING PICTURES. I JUST SIGNED YOU UP. HE WON'T HURT YOU-IT'S JUST FOR THE PICTURES WELL CHECK HIS PUNCHES? JUST THINK YOU'LL BE IN THE MOVING PICTURES AND WE'LL PAY YOU $5 BESIDE
NOW, MUTT, WHEN THE BELL RINGS, GO RIGHT AT HIM - DON'T BE NERVOUS WHEN HE CHECKS HIS BLOWS - THEY WON'T HURT MUCH
GO AHEAD NOW, MUTT, THERE GOES THE BELL HE WON'T HURT YOU
DON'T MIND THOSE, MUTT
THAT'S CLASS, MUTT
GET UP, MUTT, YOU'LL SPOIL THE PICTURES
THIS AIN'T GONNA HURT YOU, I GONNA CHECK THIS PUNCH

COX AWAY TO GRAND CIRCUIT

GRANITE STATE PARK, Dover, N. H., July 2.—The Grand Circuit stable of Walter (Long Shot) Cox was shipped this afternoon, in a special car by express to Grand Rapids, Mich., where some of them will race in the $1,000 purses at the meeting to be held July 18-23. The meeting at Grand Rapids is a curtain raiser for the opening of the Grand Circuit the following week at Kalamazoo. The next week comes the Blue Ribbon meeting at Detroit.

Cox is taking fifteen horse along, his string being made up of the pacers Allen Wilson, 2:02¼; Earl, Jr., 2:10¼; Sarah Ann Patch, 2:15¼; Asa Wilkes, 2:09½; Brenham Broughman, 2:24¾; Lady Isle, 2:12¼; Ernest, 2:15¼, and the three-year-old colt Timekeeper, by Ozono, dam Annie Tipton, by Aberdeen.

The trotters are Melva J., 2:10¼; Bisa, 2:13¼; Velora, 2:19¼; Betsy G., 2:20½; Prince Alexis, 2:21¼; Mary G., 4, by Walnut Hall, 2:08¼, dam by Baron Wilkes, and Wine Dance, a two-year-old colt by Walnut Hall.

Every horse looks good enough to go to the races, so far as condition is concerned, and as a whole they are as far along in their work as the average stable that has been trained in a warmer climate. The rain that has interfered with jogging in many tracks was just what the Dover track needed, and Cox has missed few workouts.

Cox has never started out with a stable that has taken the preliminary prep as well as have the horses that are now on their way for the big trotter.

Some of the best workouts that have been done by the ones selected to carry the stable's colors on the big line are as follows: Allen Wilson, mile in 2:07¾; Sarah Ann Patchen, 2:09. This handsome daughter of old Joe Patchen is big and strong and ought to be a factor in some of the pacing events along the line. Asa Wilkes looks good and has plenty of speed.

In fact, every one of the aged pacers have stepped faster than 2:11, and if goes without saying that they have also had plenty of staying-up work.

Brenham Broughams, who paced better than 2:05 last season, is as fine as a fiddle, and it looked easy for him to step the final quarter of a mile around in 30 seconds. He will be the stable's mainstay in in 1:05½.

DOVES OUT TO STOP THE PHILLIES TO-DAY

BATTING ORDER.

PHILADELPHIA.	BOSTON.
Thomas, c.f.	Collins, l.f.
Knabe, 2b.	Herzog, 3b.
Titus, r.f.	Sharpe, ss.
Magee, l.f.	Miller, r.f.
Ward, 1b.	Sheen, 2b.
Walsh, 3b.	Graham, c.
Dodgin, s.s.	Beck, c.f.
Foxen, p.	Sweeney, s.s.
Doolin, c.	Mattern, p.

The stay at home fans over the Fourth will assemble this afternoon at the South End field to see the Doves redeem themselves for that bad fall down they put over yesterday in the double-header with the Phillies.

With one game on the card both teams will be able to let off a few extra pounds of steam to chase after a victory in the hot sun. Four games in the past two days were enough to take the starch out of any baseball crowd, but the Doves are wonderful come-backers and almost sure to get even with the Quakers for taking three of the last four games played in the series.

The visitors after sneaking that shutout inning win yesterday when it looked like a ten to one shot got a lot of confidence over their playing and were due to make trouble till the last bell rang to-day.

The Phillies had the best of it in drawing curtain as Manager Doolin has "Smoke" Stack and Foxen, his curly haired boxman, and between the two it looked pretty safe. Mattern, with his left hand puzzlers, was booked for the same term.

RED SOX OUT TO WIN THE SECOND GAME FROM THE SENATORS

BATTING ORDER.

RED SOX.	WASHINGTON.
Hooper, r.f.	Milan, c.f.
Engle, 3b.	Lajoie, l.f.
Speaker, c.f.	Elberfeld, 2b.
Stahl, 1b.	Killifer, r.f.
Gardner, 2b.	McBride, s.s.
Lewis, l.f.	Conroy, 3b.
Wagner, s.s.	Unglaub, 1b.
Kleinow, c.	Street, c.
Wood, p.	Gray, p.

WASHINGTON, July 2.—After playing a such a close score in the opening game of the series, in which the Senators were triumphant over the Red Sox at the cost of ruining their capitol, who will be unlikely out of the game, the local fans expected better things still to happen when the two teams got on the surface to begin hostilities this afternoon in the second engagement.

As much as the supporters of the sensational team would like to win, they regretted the accident to Captain Harry Lord, whose broken finger will prevent him getting into the contests for some time to come.

With Lord out, the team will be considerably weakened, as Engle can never replace Lord and put up his game in the world.

The team's being shy of good utility players was never made more apparent. Joe Wood, who has downed the Senators before, is the selection by Manager Donovan to perform to-day, while McAleer will probably put the mark of approval on Jim Walker to propel in relief.

WAGER $5,000 FRANK KANALY WILL WIN

NEW YORK, July 2.—One of the biggest killings ever made on an athletic event may be put across the boards with the running of the five-mile championship race, under the auspices of the Twentieth Century Club, at Celtic Park to-day. Frank Kanaly, the crack Boston runner, telegraphed that he would surely start, and that a bunch of Boston sporting men would accompany him. "They have $5,000 to bet on me," says Kanaly in his wire.

STANDING AND TODAY'S PLAY IN 4 LEAGUES

AMERICAN LEAGUE

HOW THE CLUBS STAND.

	W.	L.	P.C.		W.	L.	P.C.
Athletics	40	21	.656	Cleveland	36	26	.581
New York	39	23	.629	Chicago	31	31	.500
Detroit	38	24	.613	Washington	28	37	.431
Boston	32	28	.533	St. Louis	19	47	.288

TODAY'S GAMES.

Boston at Washington.
New York at Philadelphia.
Detroit at Cleveland
St. Louis at Chicago

NATIONAL LEAGUE.

HOW THE CLUBS STAND.

	W.	L.	P.C.		W.	L.	P.C.
Chicago	39	21	.650	Philadelphia	29	31	.483
New York	37	22	.627	Boston	27	33	.450
Pittsburg	31	27	.534	Brooklyn	25	34	.424
Cincinnati	31	27	.534	St. Louis	23	35	.397

TODAY'S GAMES.

Philadelphia at Boston.
Brooklyn at New York.
Cincinnati at Pittsburg.
Chicago at St. Louis.

EASTERN LEAGUE.

HOW THE CLUBS STAND.

	W.	L.	P.C.		W.	L.	P.C.
Newark	39	28	.582	Baltimore	31	29	.517
Toronto	32	27	.593	Jersey City	29	33	.441
Rochester	32	27	.593	Providence	25	34	.424
Providence	32	27	.593		20	35	.364

TO-DAY'S GAMES.

Buffalo at Montreal.
Rochester at Toronto.
Baltimore at Providence.
Newark at Jersey City.

N. E. LEAGUE.

HOW THE CLUBS STAND.

	W.	L.	P.C.		W.	L.	P.C.
N. Bedf'd.	37	19	.661	Lawrence	27	25	.519
Fall River	34	21	.618	Lowell	24	31	.462
Worcester	29	25	.537	Brockton	18	35	.333
Lynn	27	25	.519	Haverhill	18	36	.333

TO-DAY'S GAMES.

Lawrence at Worcester
Lynn at Fall River.
Brockton at Lowell.
Haverhill at New Bedford

The world's unanimous expression concerning

Cadillac "Thirty"

is one of highest commendation

CADILLAC AUTOMOBILE CO OF BOSTON

SALESROOM
372-378 Boylston st
Between Arlington & Berkeley Sts

REPAIR SHOP
Motor Mart, Park Square

Telephone Branch Exchange Back Bay 4700

CLASSY RACES AT REVERE

There will be some classy racing at the Revere track to-night when all the crack professional sprinters in the game including Frank Kramer, the champion, will battle in the mile championship and the two mile handicap event.

The other feature on the card is the appearance of Elmer Collins and George Wiley opposed to each other in a fifteen-mile paced race.

These two riders have become great rivals since Wiley beat Collins out in an hour race at the Clifton track last week and Collins will have to be in his best shape to lead the Syracuse Newsboy start.

The amateurs will ride in the three-quarters mile handicap and the three mile open.

Some of the pros including Goulette, the Australian, will try to cut down Kramer's lead of points to-night and he will have a fight on his hands.

JEFFRIES'S OWN STORY of how he feels about the big fight will appear exclusively in the Boston Sunday American.

Theatres.

KEITH'S
Last Times of the HIP, HIP, HIPPOPOTAMUS
DON'T MISS
Capt. DUQUESNE
and This Big Show
Jack Hazzard, Dooley & Horne & Co., Conroy, Lemaire & Co., Big City Four, Mallia and Bart, Ernest & Josephine, Claude M. Roode and
GREAT KAUFMANN TROUPE
Overture at 1:30 and 7:40

SHUBERT MATINEE TODAY
BIGGEST AND BEST SUMMER SHOW EVER IN BOSTON
BEST SEATS $1.50 HOLIDAY MATINEE MONDAY
EDDIE FOY In a Revue of Events of 1910
UP and DOWN BROADWAY
WITH CARUS AND COMPANY OF 150

PARK Charles Frohman, Rich & Harris, Managers & Mgrs.
26th WEEK! Last 7 Nights at 8
EXTRA MAT. JULY 4
WM. HODGE
in the Success of the Century
The Man from Home
Mail orders given prompt attention.

The COOL TREMONT
3RD MONTH | XTRA MAT. JULY 4
TODAY AT 2 TONIGHT AT 8
The Girl in the Taxi
A Screaming Sensation
Extended by Special Built With CARTER DE HAVEN and Star Cast and All
SEATS TWO WEEKS IN ADVANCE

AMERICAN MUSIC HALL
10° COOLER THAN THE STREET
Daily Mats. & Eves., 50c, 25c, 10c
LINDSAY MORISON STOCK CO. IN
"THE CHRISTIAN"
Next Week—Souvenir Chocolates

MAJESTIC Souvenirs Next Tuesday Matinee
20° Cooler Than the Street
Matinee Every Day 25c
Charlotte Hunt Stock Co.
In a Dramatic Version of
THE LITTLE MINISTER
Next Week—"LAST LYNNE"

Castle Sq. SUMMER OPERA SEASON
Mats. Wed., Thur., & Sat. at 2. Eves. 8
RIP VAN WINKLE
Prices 15c, 25c, 50c, 75c
Down Town Ticket Office, 15 Winter Street
Next Week—The Bohemian Girl

Sensational Cuties
Next to
Music

MUDLAVIA Mud baths

STRAIGHT TIPS
FOR SPORT FANS

RENO IS CERTAINLY SOME TOWN to-day, with all of those fight specials pouring thousands into the burg. Believe me, Boston is a mighty municipality to pay your poll tax to, but for to-day give me that habitat of the divorce seekers. Well, we here in Boston won't be so bad off, because the AMERICAN is going to give us the fight news sizzling right from the wires. This is about the best straight tip I have handed you in a long while if you want to get the best, the most complete story of the big battle, get big to as AMERICAN on Monday.

OLD MAN COURTNEY IS COMING IN for a little notice in the news columns, in spite of the fact that fight talk is the big thing now. There is a rumor that Cornell's famous rowing coach may go to the New Haven college, but the Yale rowing authorities crush this by saying that Courtney is not wanted. If Yale could get the old man they'd turn out a better crew to race against Harvard. I'm for Courtney strong.

Straight Tips—Will you kindly inform me of where Chester Goodwin and Jimmie Griggs are at present. They were at one time under the care of Steve Mahoney of Chelsea.
E. C. A.

Revere.
Chester Goodwin is plying his trade as a bricklayer and resides with his folks on Summer street, Chelsea. Jimmy Briggs is a thirst dispenser over in one of the big emporiums of East Boston. Both boys have forsaken the boxing game for good, paying jobs.

Amusements.

JOY LINE $2.40 TO NEW YORK
VIA RAIL AND BOAT
NEW YORK, via Trolley and Boat, $2.25
Modern Steel Screw Steamships GEORGIA and TENNESSEE
DAILY (EXCEPT SUNDAY)
BETWEEN PROVIDENCE AND PIER 19, EAST RIVER, NEW YORK.
Through Trolley Cars from the Office Square, Boston, 8:00 A. M. and 5:30 P. M. Connections from South Station connect at Providence with fast Steamers. Baggage checked through.
CITY TICKET OFFICE, 214 WASHINGTON ST., BOSTON.

Amusements.

BASS POINT SHANTY
Band Concerts Shore Dinners
Knickerbocker Theatre
Musical Comedy Specialty Vaudeville Stars
"Moon," 20 Artists. 50th Time.
Gov. Andrew — Steamers — Gen. Lincoln
Leave Oak Wharf at 9:00, 11 A. M., 12:30, 2:00, 3:30, 5:00, 6:30, 8:00 P. M.
Leave From Rear Point Shanty at 10:30, 12:00, 1:30, 3:30, 5, 6:30, 9:45 P. M.

BASE BALL
2 Games July 4th
10.30 A. M. and 3 P. M.
COLUMBUS AVE. GROUNDS
PHILLIES
Tickets on sale at Ward & Drew's, 312 Washington; Connolly & Brooks, Adams House; Graham, Young's and Tavern.

FOR THE FISHING GROUNDS
KING PHILIP
$400.00 IN GOLD PRIZES
STEAMER KING PHILIP
Leaves Commercial Wharf daily and Sunday at 10 o'clock. Lunch served on board. Tel. Fort 1000. Main 3788.

2.65 BOSTON TO NEW YORK
COLONIAL LINE
Week Days and Sundays
Rail and Boat
The only Independent Line Between New England and New York. Ticket Office 250 Washington St., Boston. Tel. Fort 1000, 3788.
Via Trolley and Boat, $2.50

BOSTON to NEW YORK $2.25
By Trolley and Boat
Special through cars leave Post Office Square, Boston, at 8:30 A. M. and 5:30 P. M. daily. Tickets and Staterooms at Pass. Dept., 5 Bowdoin Sq., 209 Washington St.
To Providence or Fall River 75c

FOR THE FISHING GROUNDS
$400.00 IN GOLD PRIZES
The fine Steamer Satellite, Capt. Berry, makes daily trips from Lewis's wharf, foot of Lincoln street, at 9 A. M. and 2 P. M. Fare $1.00. Lunch, bait and chowder free. Best accommodations for ladies. Special rates for parties of moonlight.

FOLLOW THE CROWD TO NORUMBEGA PARK
Open Daily at 10 A. M.
VAUDEVILLE 3:30 and 8:15 NEW COVERED THEATRE
Restaurant, Zoological Garden, Etc.

FISH and LOBSTER DINNERS
KIMBALL'S HOTEL, Calasset
Trains leave Boston every hour from Eliot Square. AUTOMOBILE PARTIES ACCOMMODATED

Paragon Park FIREWORKS TONIGHT
Monster Pyrotechnic Display & Palm Garden

CONDIT'S
Ball Room, Revere Beach
Dancing Evenings, Wed., Sat. and 4th of July Afternoons

MATT HENSON NOW AT
Wonderland
Was with Pearl in His OASIS in the DOME
Open Daily, 1 to 11.

LEXINGTON FREE ADMISSION
Zoological Garden PARK
Theatre, Restaurant
Lexington, Massachusetts

GLOUCESTER
Round trip 75c. Central Wharf, Boston. Electric Service
Week days, 10 A. M., 2, 5, 7 P. M. Sundays, 9:45 A. M., 2, 5, 7 P. M.
Leave Gloucester, 10:15 A. M., 2:30, 5:30, 7:45 P. M. Sundays, 9:45 A. M., 2:30, 5:30, 7:45 P. M.
BOSTON & GLOUCESTER S. S. CO.
NORTH SHORE

Theatres.

THEATRE VAUDEVILLE 10c

THE BOSTON AMERICAN
Published Daily and Sunday at 90 and 92 Summer Street, Boston, Mass.
NEW ENGLAND NEWSPAPER PUBLISHING CO.
Entered as second class matter June 4, 1904, at the postoffice at Boston, Mass.
Entered as second class matter at the Postoffice Department, Canada.

Price: Daily, One Cent; Sunday, Five Cents.	
Terms of Subscription (payable in advance):	
Daily and Sunday (outside of Boston) and Mexico:	
One year	$6.00
Six months	3.25
Three months	1.65
Sunday only:	
One year	2.00
Six months	1.00
Three months	.50
Daily and Sunday:	
One year	$7.00
One month	.60
Daily only:	
One year	5.00
One month	.50
Postage included for the United States (outside of Boston) and Mexico.	
Terms to Canada:	
One year	$7.00
Six months	3.50
Three months	1.75
One month	.60
Daily and Sunday:	
One year	$8.00
One month	.70
Daily only:	
One year	6.00
One month	.60
Postage included for the Dominion of Canada.	
Terms to Foreign Countries:	
One year	$12.00
Six months	6.00
Three months	3.00
One month	1.00
Daily and Sunday:	
One year	$14.00
One month	1.20
Daily only:	
One year	10.00
One month	1.00
Postage included for Foreign Countries.	
Remittances should be made by check, express or postoffice money order.	
Subscribers desiring address changed must give old as well as new address.	
Subscribers will please notify the Publication Office promptly of any irregularity in the delivery of their papers.	
Communications should be addressed to the Publication Office.	
Telephone Main 7800.	

THE "FAN"

The best summer beverage is Pfaff's—a pure, light and wholesome beer.

Pfaff's is cooling, refreshing and nourishing.

On draught at hundreds of Boston taps.

MASSACHUSETTS BREWERIES COMPANY
80 Arch Street, Boston
Telephone Main 6060

THE AMERICAN'S MAGAZINE PAGE

Disillusionment of the Honeymoon

NO. 7—THE NINETEENTH DAY

By MABEL HERBERT URNER

"THESE chops are not fit to eat! They're cooked to death and stone cold." He pushed back his plate angrily. "If there's anything decent about this hotel—I've yet to find it. The food, the service, the appointments—rotten! All of it."

"Well, you know, dear, resort hotels are never—"

"Oh, for goodness sake, Helen, spare us that excuse—you've made it a hundred times. I've probably been to as many resort hotels as you have, and some of them were pretty bad. But they couldn't touch this! Now if you'll just stop trying to excuse it—"

"Why, I'm not trying to excuse it—I don't know why I should. I'm no more responsible for us being here than you are."

"You're not? Well, it seems to me you were pretty keen about coming."

"Why, yes, I wanted to come—we both did. But I never heard of this place until you brought me the booklet."

"But you kept at me to get circulars of hotels along the Maine coast—something out of the "beaten path."

"Why, Warren, that was what we both wanted—surely you haven't forgotten?"

Gave Her All the Blame

"No, and I haven't forgotten how you enthused over the prospectus of this particular place."

"And didn't you?"

"I wanted to please you, of course, and when you set your heart on this, naturally I—"

The waitress, who for several moments had been hovering uncertainly about them came up now.

"Are you through, sir?"

"Yes, we're through." You don't suppose any one could eat that food, do you? How do you expect to keep your guests when you serve such stuff as this?"

The waitress made some murmured apology.

"It isn't her fault, Warren. She has to serve what she's given her in the kitchen. What's the use of speaking to her?"

"Oh, there's no use speaking to any one here. I've complained to every one from the manager down, and nobody seems responsible." He was slipping his black coffee distastefully. "What do you say to cutting it short and going back?"

An Admission of Failure.

Her heart sank. She had known it must come soon, but she had tried to ward it off as long as possible. To go back before they had planned would be an admission of failure—an admission that their honeymoon had been a success and that they wanted to have it over.

"Couldn't we go somewhere else first?"

"I suppose I could," hesitantly. "There's no harm in trying."

"I have," she said, "and about enough of that."

She stood and helped him to his feet. He leaned heavily and her lips trembled. So not only the hotel, but he was tired also, along with her. He had had to be wanted to go back. She remembered once he had said that if they could go off to some faraway island, just you and I, and live our lives there alone—ah, sweetheart, I would ask for nothing else."

And now—now that they were married—two weeks had been enough!

"When do you want to go?" She asked it with an effort.

"The sooner the better. To-morrow." "What time?"

"As soon as you can pack. Wait, I'll get a time table from the office."

"There was some expense in his voice and manner then there had been for days. He came back with the time table. "Here's a train in the morning at 11:45. Do you think you can make that?"

"I'll try."

"You might do some of the packing to-night," he suggested "then you'll not be so rushed. And we might even make an earlier train, there's one at 10:22."

"Very well."

They rose from the table now and he went with her to the foot of the stairs.

A Beautiful Night

"I'll not come up just now. I think I'd better settle the bill and see about getting the trunks down."

She started to go up alone, and then turned suddenly.

"Warren!" there was a pleading note in her voice. She went back to him and laid her hand on his arm. "Warren, don't ask me to pack to-night—this is our last night here. I want you to take me for a little walk. It's such a beautiful moonlight—let's go down by the beach."

He hesitated, and then said reluctantly "Well, I suppose we can get up earlier in the morning."

It was a beautiful night—the moonlight, the long stretch of beach, and the soft rush of the waves. She slipped her arm through his and was leaning slightly against him.

If he would only respond to her! If they could make of this last night something beautiful—if he would help her bring into it some of the love and romance she so longed for it would do much toward redeeming the past two weeks. It would give to their honeymoon a beautiful ending, and she would always hold that in her memory and try to forget the rest.

The Futility of Her Efforts

"Oh, dear, it is a wonderful night, isn't it?" she murmured softly, swaying closer against him.

"Yes, it's a good, clear night, but I hope that east breeze doesn't mean rain to-morrow."

She swallowed the lump in her throat and walked on in silence for a little while. Then she tried again.

"Just think, dear, that just you and I out of all the world should be here alone! Just the sea and sky and moonlight—and you the one I have longed for! Oh, I love to think of it like that!"

He made no answer.

She let her head rest against his arm. "Oh, I do care so much, dear," it was almost a whisper. "Don't you?"

"Why, yes, of course; what a foolish question! I think you're tired, that's what's the matter. And you won't feel like packing to-morrow. Come, we'd better go back."

She saw the futility of her efforts. There was no use trying further. She waited a moment until she was quite sure there would be no quiver in her voice, and then answered quietly.

"Yes, we had better go back."

The Seven Flowers of Paradise

By Beatrice Fairfax

A SHORT STORY IN THREE INSTALMENTS

"He had on this very suit," Mrs. Winston continued triumphantly. "I tell you, Miss Susan, he's just grand, isn't he?"

CHAPTER I.

HER real name was Susannah Elizabeth Willoughby Burton, but the people of Strathroy, who knew her and loved her, just called her Miss Susan.

If the passing stranger inquired who lived in the quaint white house, with the box-bordered red brick path leading up to its hand-knocked door, he would be told "Miss Susan," and, unless he pressed the question, no other information was vouchsafed.

"If you are passing Miss Susan's, perhaps you'd just take her this letter," the village postmaster would say to Miss Susan's neighbor, are, that was the way it was to the butcher, the baker, and every one in town; she was just Miss Susan.

Miss Susan is forty-two, but I declare she don't look a day over thirty-five," said Polly Simms, the village seamstress. "Her beck and nods are the smoothest things—plain as the purest white and pink a body's. How in the world she looks so young, after living all those years with that old tyrant of a father, is more than I can tell me." Miss Simms clicked her scissors viciously. "Will you be fixed with taffeta or cotton, Miss Melgs?"

Old Robert Burton had lived and died, unloved and unregretted

Miss Susan's Martyrdom

Fifteen years before his death, his sad-faced little wife had folded her patient hands and slipped away to the great beyond, "lookin' happy for the first time in her life," declared Polly Simms.

And then Miss Susan's martyrdom began.

While her mother lived, the two women had suffered old Robert's tantrums and whims together; they at least had the comfort of each other's sympathy and understanding. Susan had been a rose of a girl, but a rose that literally blighted under her father's temper had kept her at home and the young men of the village away.

"My pretty girl," her mother would murmur, as time dimmed the roses in Susan's cheeks and deepened the wistfulness in her eyes, "what chance have you had; you have never even had a beau?"

"Don't, mother!" Susan had once exclaimed, almost sharply, and after that Mrs. Burton kept silent. Her mother instinct told her the reason for that unspoken question in her child's eyes, that expression of unsatisfied longing. And so it happened that all of Strathroy wondered when the soul of old Robert winged its way on its long journey.

"What'll Miss Susan do now?" was the universal question asked by the villagers.

"Do?" said Mrs. Winston, wife of the postmaster. "Do? Why, she'll get married, of course, to the first male at Phillip's Beach. Other Benjamins at Swampscott are Mrs. Caughey-Jones and Mr. and Mrs. Everett Terry.

* * *

Mr. and Mrs. Albert Lyles Croll of Boston street and their family are occupying their Summer home on Smith's Point, Manchester, for the season.

* * *

Mr. and Mrs. Frank Thomas Vose of Bay State road have announced the engagement of their daughter, Anna Marguerite, to Ezra S. Eaton, Harvard '10.

* * *

The marriage of Miss Marion Dow and James G. Blaine, 2d, which, it was announced, was to take place this Summer, is not to take place until after Mr. Blaine graduates from Harvard next year. The engagement was announced over a year ago.

* * *

Miss Dow is at present with her parents at their Summer home in Marion. Mr. and Mrs. Blaine will spend part of the Summer with his mother, Mrs. William T. Boit, at Newport, where Miss Dow will also be a house guest.

* * *

One of the important Autumn weddings will be that to September of Robert Amory, Jr., and Miss Gladys Cook. Their engagement was announced during the past Winter. Miss Cook is a daughter of Mr. and Mrs. Henry Ives Cook of West Fifty-ninth street, New York. Their Summer home is at Brewster, N. Y. Mr. Amory is the son of Dr. and Mrs. Robert Amory of Beacon street and Bar Harbor. His sisters are Miss Julia Copley Amory and Miss Katherine Amory, the latter a prospective debutante of the past Winter.

* * *

The James P. Hunnewells have taken the Bates house at Little Harbor, Cohasset, for the season.

* * *

The J. Cabot Morses and Mrs. Gardner George Hammond have arrived at their respective cottages at Bethlehem, N. H.

* * *

Mr. and Mrs. Walter Gurnee of New York opened their Bar Harbor villa yesterday. They will have as their guests for

Beautify Your BUST

did it, madam, and will tell you how my bust enlarged and my form plumped out most fascinatingly. I guarantee my 10 day genuine French method will do this with a single course—or other cost. I PROVE to you that mine is the only reliable way; that it is not only the best, but costs less than ANY other, and NOW for my FREE book, "Feminine Beauty" (sealed). Don't send a stamp. You look the opportunity of a lifetime to become beautiful—fail to get this, no matter what they say.

MME. WILLIAMS
Buffalo, N. Y.

ARE YOU IN LOVE?
READ WHAT ELLA WHEELER WILCOX SAYS:

"A man and woman who entertain an intense love for each other cannot hide the fact from others, no matter how they try. When silence

Where Mere Man Falls Down

By DOROTHY DIX

AN Illinois woman is seeking divorce from her husband on the ground that he "does not measure up to the standard of heroism, so evident in the leading male figures of novels. In else, a tete-a-tete dinner, or to converse with grace or darling."

Great Heavens! Just suppose he did! And soulful. You couldn't really be mar- The average husband has many faults, and tried to a Richard Harding Davis hero on he is pretty hard to live with, but even at an income of less than a hundred thousand his worst he isn't as trying a proposition a year, and even then he would seem to for a daily companion as the hero of a think of such a case thing as money. novel would be. Just imagine a poor, faulty woman measuring herself up against the perfections of a demigod who was always faultlessly dressed, had perfect control of his temper, and always said and did the noble thing!

Warning—Don't Wed a Genius

How weary one would become of his virtues! How his lofty sentiments would get on one's nerves! What an irresistible impulse one would have to throw the coffee pot at his head, to see if anything would shake that unyielding calm! There would be no more possible to love such a creature than it would to entertain a passion for a marble statue. There would be no angles in his character on which to hang a ray of frail affection.

Women Who Sigh for Heroes

Of course, the Illinois woman's plea for divorce sounds like inspired idiocy, and yet there are a great many other women whose cause of grievance is that their husbands are not like the heroes of fiction. A woman looks at the little sawed-off man she has married and compares him to the disadvantage with the Reginald Montmorency in "The Earl's Bride," who was about seven feet and a half high.

Another woman prides herself disenchanted with her spouse because he spends his days hustling in the grocery trade, instead of lounging in white flannels on the deck of his yacht, as do the heroes of the society novels which constitute her daily pabulum. Still another wonders why some the good, honest love of the man whom she has married, because he does not make love to her in the poetic language of the Bowl Darlington novels.

All of these women feel that they could be perfectly happy if only they were married to men who looked and acted and talked as men do in novels, and who did not even take their holes of romance off in the privacy of the family circle.

Of course, to begin with, there never was any such a person as a book hero, but if there were no woman could stand him in real life. Perhaps there was never any man in a novel who has not sorely mortified his wife's feminine heart by the darkness, simple-hearted Old Clarence Brute created. But why you blindly imagine what would happen if a modern woman was united in the holy bonds of matrimony to one of these gentlemen, and he should come to her as he did to Jane Eyre? She wouldn't put up with it for a minute. She would tell him to wonder himself to a milder and less aggressive manner or else she would pack her clothes and go back home to mother. That she would.

And Those Byron Heroes!

How many millions of women have been in love with the Byronic heroes, and have gasped as they read the poetic words in which they told their love! How many romantic ladies have said to themselves, "If only I could be married to men such as these." But did fate grant these ladies their wish it wouldn't take them a year to hit the divorce court. The gentleman that is a handy love maker is all right in a book, but he's not a comfortable accompaniment of domestic life.

And the Richard Harding Davis heroes—those tall, broad shouldered, noble youths who have made so many chocolate creams young misses' hearts go pit-a-pat—pray, consider the terrific strain it would be to live up to one's blue china with such a woman, clad in a gown of brilliant green and white striped calico As she hroned she sang at the top of a shaking, falsetto voice, punctuating her ditty with bumps of the iron. "Heed him not, oh! gentle maiden; trust him not, he's false to thee."

"Maggie," said Susan.

The old woman turned quickly. "What is it, my dearie; what can Maggie do for her colleen? My, but you're that wist, has you done aught to ye, my darlin'? Is it him come to me," brandishing her iron fiercely.

"No, no, Maggie, no one has hurt me. I have been a foolish woman, that's all."

"Humph!" sniffed Maggie; "I'll bet that New York fellay is at the bottom of this."

"Maggie, dear, you mustn't say such things. Will you please bring me a cup of tea, and if any one calls this afternoon say that I wish to be excused."

An hour later she lay where Maggie had tucked her up on a couch, drawn close to the open window. Her face was wan, and her sweet mouth drooped pathetically, but the eyes that looked at the little fringed sunbeams, as they played hide-and-seek with the lengthening shadows, were peaceful.

Postmistress Brings News

Suddenly the door flew open, and Maggie, wrathful and breathless, strode into the room. "It's Mrs. Winston," she snapped. "She would come in. Said she had something most important to tell ye. Shall I tell her you won't see her?"

"No, ask her to come in," said Miss Susan gently.

But Mrs. Winston, purple with excitement and the late encounter, was already in.

"He's come," she cried.

"He? Who?" said Miss Susan, in bewilderment. She had risen and stood at the foot of the couch.

"Who? Why, your beau, of course."

"Oh!" said Miss Susan, and sat down quite suddenly, her face as white as the sheet about her shoulders.

"Yes," went on Mrs. Winston eagerly, "I saw him get off the 5:10 train from New York and horrified him up to tell you. I kind of thought you didn't expect him and thought you might like to spruce up a bit before he got here. I knew by the moment I saw him. He's the dead image of all those photographs. She stooped and picked up one that had fallen from Miss Susan's nerveless fingers.

"Had on this very suit," she continued triumphantly. "I tell you, Miss Susan, he's just grand, isn't he?"

Susan Hides His Pictures

"Well, now, honey, I'll be going, so as to give you a chance to make yourself look pretty. I guess when he sees his pictures all around this room, he'll know pretty well just about how you feel about him."

Mrs. Winston paused and looked at the slender figure sitting motionless on the couch, then stooped and laid a motherly hand on the bent brown head.

"God bless you, honey," she murmured, and stole softly from the room.

Left alone, Miss Winston's heavy footsteps echoed down the red brick walk; then with desperate haste she hurried from sitting and, with the couch, to couch table, gathering numerous photographs as she went. "What shall I do with them?" she asked.

Like a hunted creature, she gazed about the room until her eyes fell upon a great blue and white jar that stood on a carved mahogany console fed by. "That will do; no one ever touches that but myself." And a moment later the photographs lay hidden under the fragrant mass of dried rose leaves that almost filled the jar.

Then, white and shaken, she crept to the door.

"Maggie!" she called. "Maggie!"

"Yes, darlin', I'm coming," cried the faithful old woman. "What is it, my colleen? What is it? What has that woman done to ye?"

"Oh, Maggie, Maggie," moaned Miss Susan, creeping into the shelter of the arms that had never failed her. "I've been a fool. Such a fool. Living in a fool's paradise."

"Ah, well, maybe 'tis so," said Maggie, who had her own ideas in regard to certain happenings. "But if it be so, then I'm thinkin' 'tis God's fool you've been. There, there, my dearie, hush, hush.

(To Be Continued in Sunday's Boston American.)

RHEUMATISM

Cured to stay cured. I will guarantee to cure any case of Rheumatism, Neuralgia, Sciatica, Gout, Lumbago or Constipation. I do not ask you to send me 1 cent. Send me your name and address. Write to-day. C. L. PRYE, 82E Lincoln Street, Boston, Mass.

Ghosts

By ALFRED NOYES.

O to creep in by candle-light,
When all the world is fast asleep,
Out of the cold winds, out of the night,
When the restless waves and the rains weep!

O, to creep in, lifting the latch
So softly that no soul could hear,
And, at some embers in the gloom,
Quietly light one careful match—
You should not hear it, have no fear—
And touch the candle and look round
The old familiar room;
To see the old books upon the wall
And perhaps take one down again,
And hear—O, strange to those that lay
So patiently underground—
The ticking of the clock, the sound
Of clicking embers

* * *

watch the play
Of shadows

* * *

till the implacable call
Of morning turn our faces grey;
And, or ever we go, we lift and kiss
Some little thing that your hands may touch,
Some paper or book that your hands let fall,
And we never—when living—had cared so much.

* * *

As to glance upon twice,

* * *

But now, O bliss
To kiss and to cherish it, mooring on pain,
We creep to the silence again.

TRIBE OF POCAHONTAS

THE announcement that a monument costing $5,000 will be constructed soon in memory of Pocahontas brings to light the fact that the descendants of the tribe of which the heroic Indian girl was a member still remain on the banks of the Pamunkey River in the wilds of northern Virginia. There may be found prototypes of the girl who saved the life of John Smith, and there is enacted each year a reproduction of that incident. The Indians have no reservations, but live in houses like the palefaces do, but the chiefs and ancestors are repeated and the Indians seek to preserve their tribe has 110 men

Boston's Smart Set Is Off for the Seashore

By ELIZABETH ELLIOTT.

It's a thrill to even meet one of the Blondies in town these days, as they all but take time safely ensconced in their seaside villas, where they are doing nothing more strenuous than taking the dust cure in motorcloths, veiling, motoring and parading. But the Blondies who are claims the majority, and a home on the rolling deep is not, at least during the hot weather, to be considered. Only a few are not on the water fire in it, and it's a lively lot of sea nymphs that greet one all along the North Shore. There are some folks who don't leave town until September, but most of the guests arriving last night and not leaving until Tuesday morning. The glorious Fourth also figures in the list as a proper kind of a holiday to go along with the week end.

* * *

Nearly all the fashionables are at their homes in Nahant. Mr. and Mrs. Charles W. Amory and George Amory of Beacon street have just arrived at their Bellevue Farm villa, where they will remain throughout the season. The Amorys in other seasons have been of the cottage colony at Hamilton, having their home near that of their son-in-law, Frederick Whitehop of the Somerset Club. The Joseph L. Stickney home of Chestnut street have also arrived at Beverly, where they have taken the smaller of the Lee cottages. Last year the Frothingahams were on the South Shore.

* * *

The Ernest Schlesingers, who make their home in Switzerland, are shortly due to arrive at Bar Harbor. Mrs. Schelling is a cousin of Samuel Bates, who was married to Mrs. Edward Avery at the latter's villa on New Years day. Before his marriage Mr. Bates was one of our most popular young society bachelors.

* * *

The James P. Hunnewells have taken the Bates house at Little Harbor, Cohasset, for the season.

* * *

The J. Cabot Morses and Mrs. Gardner George Hammond have arrived at their respective cottages at Bethlehem, N. H.

* * *

Mr. and Mrs. Walter Gurnee of New York opened their Bar Harbor villa yesterday. They will have as their guests for a part of the season their son-in-law and daughter, Mr. and Mrs. Harry Hill Thorndike of Boston.

* * *

The John Greenough's of New York, their daughter, Miss Margaret, and their son, Carroll Greenough, Harvard '03, are at their Summer cottage on Eastern Point, Gloucester. Mr. Greenough is a brother of David Greenough, who is residing in Boston in August with his wife and daughters after an extended trip to Europe of two years.

* * *

The George J. Martins of Chestnut Hill are at their country place at Hillcrest for the Summer. The Martins' Grand Duke of the Vendome is at Hillcrest for the season. Mrs. Winton Morse of Commonwealth avenue and her three sons are also at Magnolia for the month.

* * *

Mr. and Mrs. William S. Spaulding are at their beautiful home on the "Sunset Rock," Pride's Crossing. They have just returned from a cruise with Mrs. Spaulding's people, the Parsons of Kenilworth, Ill., where they will soon their return from Europe.

* * *

Mrs. Robert Beatty has spent the past season at the Hotel Puritan, is at "The Cross Ways," for a month at Phillip's Beach. Other Bostonians at Swampscott are Mrs. Caughey-Jones and Mr. and Mrs. Everett Terry.

* * *

Mr. and Mrs. Albert Lyles Croll of Boston street and their family are occupying their Summer home on Smith's Point, Manchester, for the season.

* * *

Mr. and Mrs. Frank Thomas Vose of Bay State road have announced the engagement of their daughter, Anna Marguerite, to Ezra S. Eaton, Harvard '10.

* * *

The marriage of Miss Marion Dow and James G. Blaine, 2d, which, it was announced, was to take place this Summer, is not to take place until after Mr. Blaine graduates from Harvard next year. The engagement was announced over a year ago.

* * *

Miss Dow is at present with her parents at their Summer home in Marion. Mr. and Mrs. Blaine will spend part of the Summer with his mother, Mrs. William T. Boit, at Newport, where Miss Dow will also be a house guest.

* * *

One of the important Autumn weddings will be that to September of Robert Amory, Jr., and Miss Gladys Cook. Their engagement was announced during the past Winter. Miss Cook is a daughter of Mr. and Mrs. Henry Ives Cook of West Fifty-ninth street, New York. Their Summer home is at Brewster, N. Y. Mr. Amory is the son of Dr. and Mrs. Robert Amory of Beacon street and Bar Harbor. His sisters are Miss Julia Copley Amory and Miss Katherine Amory, the latter a prospective debutante of the past Winter.

* * *

ARE YOU IN LOVE?
READ WHAT ELLA WHEELER WILCOX SAYS:

"A man and woman who entertain an intense love for each other cannot hide the fact from others, no matter how they try. When silence

Warning—Don't Wed a Genius

Mrs. Carlyle, who spoke from the depths of experience, declared that there was no way for a woman to precipitate misery upon herself more surely than by marrying a genius, and to marry a novel hero would be no better luck. It's the mercy of Providence that saves women from the effects of their imaginations.

It is not quite pitiful, though, to think that the women who pine so for romantic heroes are so dull of perception that they do not recognize heroism when it comes by unless it is dressed in rattling armor, or clothed in purple, and heralded by brass bands. There is heroism in doing one's duty, simply, quietly and uncomplainingly, that puts the spectacular exploits of any novel hero to shame, and many a woman has the daily spectacle of this kind of heroism, yet she is too stupid and blind to see it.

There are unromantic little humpshouldered men who have been told by their doctors that they are killing themselves with work, yet who never relax their efforts because they want to give their children a better show than they had in life and keep their wives soft and comfortable.

There are men whose lives are a daily martyrdom, who go from the treadmill of work to sit by the bedsides of querulous and complaining invalid wives. There are men who toil like galley slaves that their families may travel in Europe and have boxes at the opera; men who take upon themselves the burdens of helpless female relatives; men who sacrifice the brilliant opportunities that come their way that they may be true to the obligations of foolish marriages contracted in their boyhood.

Are not these men heroes?

The curse of the day is a woman who digs for a hero is entertaining one unaware in the husband at her side.

TO-DAY'S BEST STORY

A GENTLEMAN visited Bloomsbury. Getting off the train, he found he had to wait an hour before the next train to the town. This naturally angered him, and he approached the ticket agent.

"You are fools on this line," he said. "What made you build your station so far away from the city?"

"Because," drawled the agent, "we thought it would be more convenient to have it down here near the railroad."

The Book of the Year.

"The Illustrious Prince," the best novel ever written by E. Phillips Oppenheim, will be printed serially in the BOSTON AMERICAN.

Beginning Wed., July 6.

FORGET, if you will, all we have told you about our tea.

Forget that we find for you the very pick of the world's tea gardens.

Forget the thought and care that bring it to you as perfect as the day it was gathered.

All you really need to know about our tea is its living fragrance and freshness and flavor in your teacup.

India-Ceylon, *brand name*, "Orange Pekoe."

English Breakfast, *brand name*, "Kohinoor."

Formosa, *brand name*, "Orloff."

CHASE & SANBORN'S TEAS

60 cents a pound, in pound, half-pound and quarter-pound *sealed, air-tight* canisters.

Profit by Reading Ameri... Want Ads. Every Day an...nday

Deaths.

REYNOLDS—In Westwood, Thursday, June 29, Miss Ellen Eliz Reynolds of the Hotel Westwood. Funeral from that Thursday, June 30, will be held Saturday, July 2, at 9 o'clock, at his residence in Westwood, Mass.

ROACH—In Jamaica Plain, June 30, Edward Joseph Roach, aged 1 year.
Funeral from his residence, 41 Linwood st., Thursday, July 1, at 9:30 a.m., thence to St. Thomas Aquinas church, at 10 o'clock. Interment private.

SMITH—In Lexington, June 30, Albert Bradford Smith, in his 82d year.

Established 1840 Telephone 455 Oxford
LEWIS JONES & SON
UNDERTAKERS
NO. 50 LAGRANGE STREET,
Boston.
Reasonable rates. Thoroughly modern and well equipped establishment. Entire building, containing every facility, carried on the premises.
No Charge for Chapel.

LOST AND FOUND

It is no more than fair to warn you that a number of the people who find things are honest. If you lose anything of value, your chances are as much as 90 per cent. good to find it if you will only take the trouble to advertise your loss and offer the finder prove his or her honesty by returning your article. Often the very thing you lose is the thousands of people who read this column every day.

LOST—Small green leather bag with owner's initials on the outside. Lynn and Salem. Suitable reward will be paid. Return to 62 Pleasant st., Malden.

LOST—Elk's charm, large ruby with diamond; suitable reward. W 500, Boston American.

Special Announcements.

EXPERT ADVICE on automobile accidents, fall-ing lady's dandruff, permanent hair waves and all kinds of scalp treatment. Call or write Dr. Sullivan, 1 Beacon st., Boston.

1,000 BUSINESS CARDS $1.25; printing half price. BRIEF PRESS, 81 Lowell st., Boston; tel.

Printing.

PRINT WITHOUT INK—It's fun; it pays; 100 gets circular or card; cards for sale; 10c per 100; other printing at your own price; guarantee you won't beat it. SOCIETY, room 37, 5 Tremont row.

Furnished Rooms to Let.

TAKE SUBURBAN TO HUSTON, Mass. Ave. and Boylston st. cars, Bowdoin st. and Ballard st., or our 401 from Park House, or 5 minutes from Boston; rs., rooms only; quiet, quaint, cozy; $4 week; gas, electric light; day, double, $1c., 15c., single, $2 to $4.50 weekly.

APPLETON ST., 34—Rooms to the day or week for parties.

APPLETON ST., 75—Newly furnished rooms; good home.

BURKELEY ST., No. 62—Sunny room and board; private family; terms reasonable.

BERWICK PL., 20—Very pleasant sl. rooms, connecting or single, best of furnishings, visitors accommodated; $3 up.

CHANDLER ST., 61—Front parlor, for rooms with all conveniences; board if desired; reasonable.

CHARLES ST., 7, near Public Garden—Large sunny room; also single room; gentlemen only.

COLUMBUS AV., 305—Large front room on 3d floor, newly furnished, with all conveniences; private; reasonable.

COLUMBUS AV., 1,021—Front parlor and back sl. rooms; running water, all conveniences; teachers accommodated; rate $3 week.

COL. AV., 296—Finely fur. front rooms with h. and s. w. c.; also single rooms; gentlemen accommodated; near R. R. Sta.

COL. AV., 413—Sunny, large day or week; traveling people accommodated; tel. 1715 Tremont.

CECILE ST., 40—Nicely furnished rooms; housekeeping, connected, furnished rooms; range, sink, gas.

DARTMOUTH ST., 67—Nicely furnished front parlor, square corner, bay and single rooms also side floor.

ENO ST., 4f, Dor., Fresh Pond—Nice, large furnished rooms; to let, at $1.25 upwards.

GREENWOOD PL., 3—Near Square and Side rooms, all conveniences; gas; private families accommodated; tel. 1275-3 Roxbury.

HIGH ST., 23, Charlestown, Mass.—2 rooms for housekeeping; also single rooms; gas; conveniently located; $4 per week. MRS. J. P. SHAW.

HOLYOKE ST., 20—Nicely furnished rooms; also housekeeping rooms; rates reasonable.

ISABELLA ST., 28, suite 2—A lady having pleasant front rooms, day or week.

MASS. AV., 687—Newly furnished front and back parlor rooms; from 1 flight from L; rent reasonable.

MILFORD ST., 27—Housekeeping rooms, h. and s. w. water, large closets, gas stove, $3.25; $3.50; also single rooms; $1 week; gas free; all conveniences; transients accommodated.

NEWBURG st., 30, Roxbury—2 unfurnished rooms, heat, gas, telephone privileges.

No. 56, Cheltenham st., Dor., front parlor, housekeeping rooms, bath, h. and c. water, $16.50 per month.

EL CHARLES ST., 14, off Chandler st.—Newly furnished rooms; $1 week and up; all conveniences.

TREMONT ST., 754, near Worcester st.—Fur. sunny parlor, accommodate day or week; tel. 1433-3 Tremont.

TAYLOR ST., 17, cor. Milford—Nicely fur. rooms, housekeeping or lodging; $1 to $8.

UPTON ST., 30—Nicely fur. front parlors, and side rooms, all nights, convenient, tourists accommodated.

UPTON ST., 31—Well fur. sl. room and housekeeping rooms; h. and s. water; all conveniences; rent reasonable.

UPTON ST., 39—Front parlor, piano, and side rooms, each for; lunch; tourists accommodated; tel. 1571-4 Tremont.

UPTON ST., 46—Newly fur. sl. room, $3.50; side room, $3 ($4.50); and single, $2.50.

VAKE ST., 153, Near Town Hall, Revere—Sunny fur. connected housekeeping room; $4 week.

WARREN AV., at 8S—Various to Boston will find large elegant rooms; $1 per day.

W. NEWTON ST., 37—Cozy rooms, opposite park; $2 a week; also housekeeping rooms for shower bath, continuous hot water, telephone booth.

W. SPRINGFIELD st., 242—Front and back parlor, nicely fur. for light housekeeping or sl.; $4 wk.

WASHINGTON ST., 905—Furnished flat of 3 rooms, complete for housekeeping; $15 per month.

YOUR own fair price for comfort—Large, clean, cool rooms; reasonable; off Chandler st.

Furnished Rooms—Back Bay.

COMMONWEALTH AV., 734—Cool large room, $3, nice side room, $2, beautiful outlook, meals, housekeeping.

Automobiles.

Reliance Light Delivery Truck
THE TRUCK THAT IS A TRUCK
Solid or Pneumatic Tires.
CHASSIS, $950.00
Enables handmade bodies to fit to meet your requirements. Heavy trucks, 1 ton to 5 ton capacity.
COMPLETE COMMERCIAL MAINTENANCE EQUIPMENT
RELIANCE MOTOR TRUCK CO.
OF NEW ENGLAND
944-950 MASSACHUSETTS AVENUE.
Phone Lafayette 117.

If Mr. J. S. Cole of Boston st., Cambridge, will call on the chauffeur at Cook, 410 Boylston, Boston American office, he will receive two tickets for "Up and Down Broadway" for next Tuesday night.

KNOX air cooled, 5-passenger touring car, 50 h. p.; cost $5,000; fully equipped; run 5,000 miles; sell for $4,000; good running order; can be seen anytime. Address W 200, Boston American.

Travel and Transportation.

ALLAN LINE ROYAL MAIL STEAMERS.
Boston to Londonderry, Ireland, Glasgow.
"MODERATE RATE PASSENGER SERVICE."
Portsmouth ..... July 19 Cassandra ..... Aug. 9
Numidian ..... July 22 Numidian ..... Aug. 19
Second cabin, $42.50 and upwards; intermediate, $42.50; steerage, third class $27.75 to Glasgow, Derry, Belfast and Liverpool. Personal interviews unnecessary. Attractive rooms reserved for married couples. Children under 12 years half fare. H. & A. ALLAN, 110 State st., Boston.

Dramatic.

FEMALE IMPERSONATOR will sell complete wardrobe; a bargain; with use W 386, Boston American.

Typewriters.

ALL MAKES, $10 to $60; rent 3 mos. for $5. TYPEWRITER EXCHANGE, 39 Bromfield st.

Male Help Wanted.

WE want a man of experience, capable of taking charge of stamping and pressing ladies' satin and velvet hats. Liberal arrangements; investigation treated with confidence. A 485, Herald.

FACTORY OFFICE MANAGER
CAPABLE of ordering supplies and handling men; must be experienced in rubber shoe factory; references given and required; state salary desired. Address A 484, Herald.

Power Fur. Machine Operators WANTED. FULLER & SULLIVAN, 70 Eliot st.

BOILER MAKERS WANTED. APPLY TO C. H. NICHOLS CO., 1820 Dorchester av.

BRIGHT CANVASSERS wanted to sell a 20th Century household article; sells on sight; $25 per week guaranteed. 1 Beacon st., Room 1.

CLOTHING SALESMEN WANTED—Some having trade preferred; liberal terms; exceptional opportunity; state experience, references and salary desired. Address A 1, Herald.

CUTTER wanted, experienced on rubber soles; steady work; good wages; state age and where last employed; must have good references. Apply to GEO. H. GOODYEAR SHOE MACHINERY CO., Beverly.

ELECTRIC WIREMEN, $3.50; helpers, $2.50. W. H. CROWELL, Needham.

ELEVATOR BOY wanted. Apply to janitor, 18 Pemberton sq.

ALEXANDER CAVA 24 Bromfield st., Room 1—If Mr. A. S. Harrington is at Oxford or Cambridge, Boston American office, he will receive two tickets for "Up and Down Broadway" for next Tuesday night.

MAN wanted on Linotype Mtr. Co. at Brookline av. and Jamaica Plain.

PATTERN MAKER wanted at once. Apply at gas office, Gloucester, Mass.

RUBBER COATS—Men and women to learn to make rubber coats; no experience; steady work; $12 to $25 a week; no experience; cut makers. JOHN CALLETON, MFG. CO., 60 Bromfield st.

WANTED—Man baked men for the U. S. Navy; between ages of 21 and 35; must be citizens of the United States; good character; for information apply at recruiting station, 4 Custom House block, Boston, Mass.

WANTED—Two boys to learn the printing business; steady employment; apply at once. BUFFS, 28 School st.

Male Situations Wanted.

ACCOUNTANT—Professional; expert auditor, systematizer; 10 years' experience; A 1 references; moderate; qualified to handle system, any line; 26, single. A 487, Herald.

GENERAL WORK—Wanted, situation by young man; willing worker; can drive horse; city or country. A 488, Herald.

BUTLER—Young man that has been butler and valet to gentleman of leisure; can furnish best of references; wishes position in private family; would like work in or around Boston; best of references. Address A 1, Herald.

CARETAKER—Man wishes position as caretaker of private country residence; can furnish best of references; is married; no children; wife is good cook; will go anywhere. Address A 2, Herald.

CARPENTER wants work of any kind, $2.50 per day; steady employment preferred. 1 Bromfield, basement, American, 39. Andrew N 881, Boston.

CARPENTER—Middle-aged man wants work in his spare time; will work by the day or week. J 505, Boston American.

CARPENTER—Middle-aged man wants work by the day or hour; is all around mechanic; good workman. A., Box 46, South Boston.

CARPENTER wants work by the day; family of seventy, very careful driver and does own repairing; will not use liquor or tobacco in any form; can furnish best of references. JOHN KANE, 248 Shawmut av., Boston.

CARPENTER wants work; 30 years' experience, 2 yrs. on Cambridge cars; handy at repairing; careful accommodating. Box 1275, Boston.

COOK—Work, by middle-aged cook, sober, willing and competent. T 506, Boston American.

COOK—Situation wanted by man or fry cook, willing and competent. T 506, Boston American.

GENERAL WORK—Young man of 20 years, with 30 years' steady position of any kind; might go out of town; good reference. Address B. J. K., 304 Chelsea st., East Boston.

GENERAL WORK—Young man of 28 wants work; can furnish best of references. Address BENNY QUARATO, 12 Fleet st., Boston.

HOUSEWORK—Americanized, reliable, 18 years old, wants right housework in a good family; speaks English and German; wages $3 to $4 a week; ONLY. P. O. Box 370, Lynn, Mass.

PLUMBING SUPPLY SALESMAN desires position, Greater Boston territory, experienced; has trade and technical knowledge; best of references. A 1, Boston American.

PRESSER—Pressclass waterman, with license, wants contract, new or lobbing; any distance. Address A 1, Boston American.

STEWARD—Situation wanted by man of 40 as steward; good hotel and restaurant; considerable experience. Address A 1, Boston American.

TYPEWRITER—Thoroughly understands its business; would like work or give estimates on any typewriting; will call for and deliver; work guaranteed; strictly accurate; moderate; any distance. Address A. J. DUNNEY, 138 Bowdoin st., Boston; tel. 2170-3 Oxford.

UPHOLSTERER and mattress maker, all kinds of canemaking work. CHARLES PETERSEN, 1 Bromfield st., Cambridge.

VALET—Standard, 25, speaks little English, wants position in private family; best of references; steady; city or country; sewing and pressing; references. Box 2026, Boston.

WATCHMAN—A strictly temperate married man wants a position as night watchman; can furnish the best of refs. Address J. F. D., 47 spring st., Somerville.

Agents and Canvassers.

SALESAGENTS WANTED—Local or traveling salesagents outside of Boston, whole or part time, to handle complete line of nursery stock. THE WESTERN NEW YORK NURSERIES, Rochester, N. Y.

SALESMEN—Start distinct sweeping powder manufactory or inducements to $25 to $50 weekly required; big profits for live men. DUSTWAX, Box 1760, Boston.

For Sale—Miscellaneous.

A Woman's Specialty Business.
DOING a large mail order trade; will bear investigation; will sell at a low cost for quick deal; good chance for selling. Address Boston American.

Groceries, Markets, Restaurants.
ALL KINDS store fixtures, refrigerators, second-hand; big prices for big lots; we buy, sell or trade of us and save money; 26 yrs. estab. WHITEHOUSE, 19 Hanover st., Boston.

Garden Hose, 4c. Ft., Guaranteed.
MILLER & BORNSTEIN, 374 Atlantic av., next to Rowe's Wharf.

MAPLE ST., 28, Marblehead—6 large rooms, modern improvements, bath; 2 minutes to trains and electrics; rent reasonable.

Diamonds, Watches and Jewelry.

LENOX JEWELRY CO.
$1 DOWN, $1 WEEK—Diamonds, watches, jewelry, open an account or buy for cash. 372 Washington st., room 725.

MASSIVE gold pen, 14t in suitable writing, warranted 2 yrs.; watches cleaned 50c. ALBERTS, 149 Washington st.

Mainspring 20c, crystal 10c; expert watch repairing; mail orders filled. Webster's Watch Store, 376 Harrison av., Boston.

Business Chances.

MORTGAGEE SALE.
LUNCH ROOM, in its value best opportunity in Boston; your chance in a lifetime. MR. HAWES, 100 Dartmouth st.

FREE—For a purchaser of our special $1.50, cork grip split bamboo rod, given free. Call or write for this book with 4 illustrations. SPORTSMEN'S EXCHANGE, Washington st., Boston, 324 Real Est. Exch. Comm. st.

MANAGER WANTED—To take charge of new cafeteri; must be capable of handling help; apply P. O. Box 2760, Boston.

LUNCH ROOM, doing $40 to $70 day; rent $25; price $1,150 cash; leading better for business. Box 836, Nashua, N. H.

Female Help Wanted.

BOOKKEEPER, 22c, experienced girl on school and library work. F. J. BARNARD & CO., 50 Federal st.

COOK—Wanted, by one plain cooking, for 15 boarders. LAKE VIEW PARK, Norwood.

GENERAL WORK—Woman; special work; good pay and place. LAKE VIEW PARK, Norwood.

GOOFERS—Wanted, experienced feeders. Apply HUB HOSIERY MILLS, 11 Winsor st., Dorchester.

FISHERS—Wanted 3 more lady misses for factory; steady work; good wages. Apply to WILLARD Boarding House, Rear Boston Rubber Shoe Co., Boston.

WOMEN—Experienced hosiery menders. Apply HUB HOSIERY MILLS, 11 Winsor st., Dorchester.

WOMEN HOSIERY WANTED—Apply LOCKWOOD LAUNDRY, 1021 Dorchester av., near Upham's Corner.

YOUNG GIRLS wanted to learn dressmaking and millinery; good wages while learning. Call at 9 a.m. or 2 p.m. at room 1, 6 Temple pl., Boston.

Female Miscellaneous.

DR. CONWAY'S Remedy is the only remedy which enlarges the bust 4 to 10 inches in three months; develops and beautifies the form; makes it plump; no injury to stomach or complexion; $1 a box; sent anywhere. DR. CONWAY, 1123 Broadway, New York.

GIRLS WANTED TO LEARN MILLINERY; TURN OUT THIS AD; it is worth 50 cents to you; we will teach you the trade in 4 weeks; positions guaranteed when competent. BOSTON MILLINERY COLLEGE, 241 Tremont st., Boston.

GIRLS wanted at once to learn dressmaking and millinery; good wages while learning. Call at room 1, 6 Temple pl., Boston, from 2 to 4 p.m.

HOWELLS & DE WOLF, 24 Winter st.—Wanted, 10 Miss May Mowers, 25 Collins st., East Boston; will call on you; if not at home, call at Boston American office and will receive two tickets for "Up and Down Broadway" for next Tuesday night.

Employment Agencies.

HOTEL HELP furnished; male, female; references required; call or write. BUFFS, 28 School st.

Female Situations Wanted.

ALL ROUND cook can do all kinds nice cooking; must come under family; a good carry; economical, reliable; separate; 19 Warren av., Malden.

A THOROUGH WORKER wants work; Mrs. Hamm, Friday, Address 1 Bay State rd., Boston st.

BOOKKEEPING—Private instruction, day or evening; adults thoroughly qualified without three months' study; terms very moderate; graduates in business positions; our school recommended by business men; call or write for circular. T. HOLMES, 683 Washington st., Boston.

COOK—Young colored woman, very neat, first-class soups, bread, rolls, pies, cakes, puddings, salads, desserts, meats, vegetables; wages $20 to $25. Oxford.

COOK—Capable girl, good cook and laundress, excellent references. 23a Blue Hill av., tel. 8814 Dorchester.

COOK—Capable Dorc. girl for; good cook, assist housework; $24. Blue Hill av., tel. 8814 Dorchester.

DRESSMAKER, French—For engagements among the families of fashion and taste; latest styles and designs; 32 per day and fares. Address M 552, Boston American.

DRESSMAKER would like more to take home or go out by the day, to teach or fit. Address DRESSMAKER, 6 Bromfield st., Boston.

DRESSMAKER would like work by the day or week; call or address DRESSMAKER, 62 Concord st., Roxbury.

DRESSMAKER—Plain sewing and alterations a specialty; 17 Alexander st., Dor., by day $1.50.

DAY WORK—Colored woman wants day work; is good cook, washer, ironer, washing by family, 75c. and call or address MRS. WARE, suite 2, 25 Howard st., Cambridge, suite 2.

DAY WORK—Colored woman wants day work in city or suburbs, ironing, washing or by week; call or address MRS. WARE, suite 2, 25 Howard st., Cambridge, suite 2.

DAY WORK—Colored woman wanted by colored woman for Monday and Tuesday, in the day; washing, ironing or cleaning. 7 Temple st., Cambridge, Mass.

DAY WORK—Young colored woman wishes situation; day work, city or country, $1.50 and carfare. Address A. Box 1, West Roxbury, Mass., or write.

DAY WORK—A woman wants work by the day or hour, is an elderly woman; has no one to take care of. Address MRS. M. SMITH, 1 Bay State rd., Boston.

DAY WORK—A woman wants work by day or week; is an elderly woman; has no one to take care of. Address MRS. M. JOHNSON, 1 Bay State rd., Boston.

DAY WORK—Colored woman would like work by the day or hour; is a good worker. Inq. room 852 Tremont st., Boston.

DAY'S WORK—Colored girl wants work by day or month; to take home. MRS. M. SMITH, 19 Dartmouth pl., Boston.

GENERAL HOUSEWORK—Down East girl wants position as general housework, good cook and laundress; best of refs. Address 1 Bay State rd., Roxbury.

GENERAL HOUSEWORK by a colored girl; come home nights. Please call or write L. H., 69 Northampton st.

GENERAL WORK—A colored woman would like work by the day; washing, ironing, cleaning or cooking or chamber work; in Boston and suburbs. Address A. A. TAYLOR, 48 Bay State rd., Boston.

GENERAL WORK—Young man of 28 wants work; is a good worker; strong, will go out or do chores. Address J. F. BYRNE, Eliot, Me.

GENERAL WORK wanted by day or week, 9 Allen, 370 Main, st., Cambridge, room 8, tel. 2064-4.

Male Situations Wanted.

GENERAL WORK—Wanted, position; can do all kinds of work; good reference. Address 1 Bay State rd., Boston.

GENERAL WORK—Woman wants general work; good pay and place. LAKE VIEW PARK, Norwood.

HOUSEKEEPER—Young woman wants position as housekeeper in private family; is a good cook; best of references. Address A 1, Herald.

HOUSEKEEPER—Wanted, position as housekeeper in gentleman's family; is a good cook; best of references. Address A 1, Herald.

HOUSEKEEPER—Wanted, position as housekeeper in gentleman's family; is a good cook; best of references. Address A 1, Herald.

HOUSEWORK—Wanted, position by young woman; is a good worker; best of references. Address A 1, Herald.

LAUNDRESS, first-class, wants work by the day; $1.50. Address 1 Bay State rd., Boston.

LAUNDRESS wants work by the day; $1.50. Address 1 Bay State rd., Boston.

LAUNDRESS—Young woman wants laundry work by the day; $1.50. Address 1 Bay State rd., Boston.

LAUNDRY WORK—Wanted, by a woman, by the day; $1.50. Address 1 Bay State rd., Boston.

MISS D. McCARTHY, 1 Bay State rd., Boston, would like position as housekeeper; best of references. Address 1 Bay State rd., Boston.

NURSE—Colored girl wants work by the day; $1.50. Address 1 Bay State rd., Boston.

NURSE—Attendant wants situation for the summer; best of references; exp. nurse; is a graduate American. Address O. A. Box 1, Boston.

TOILET ARTICLES—Woman wants position with manufacturer of toilet articles; 15 years' experience; best of references; exp. nurse; is a graduate American. Address O. A. Box 1, Boston.

WASHING—A capable woman wants washing. Monday and Tuesday; 75 cents an hour. Address 1 Bay State rd., Boston.

WASHING—Would like to do washing at home; good reference. MRS. G. WOODWARD, 157 North st., Boston.

WORKING WOMAN wants position for the summer; is a good worker; best of references. Address A 1, Herald.

YOUNG GIRL wants position as housekeeper; best of refs. Address 1 Bay State rd., Boston.

Clothing.

Terminal Clothing Company
Two Stores, 100 Dudley st., opp. Am. Ex. and 15 Roxbury st., cor. Washington st. Look for the Blue Sign from Dudley to the Terminal. Tel. and be convinced.

MARKS & CHESTER,
89 and 91 Dudley St.
DON'T BE MISLED BY ANY OTHER SIGN. MARKS & CHESTER ARE NO MEMBERS OF DUDLEY ST. CLOTHING DEALINGS.
Suits to order, $15 to $30; pants to order, $3 to $6; from $1.50 up; overcoats, $5 to $25; from $2.50 up; suits and overcoats, $5 to $25; from $2.50 up; suits and overcoats, $5 to $25; from $2.50 up; suits and

BOSTON AMERICAN

BOSTON, JULY 2, 1910

BOSTON AMERICAN

80 AND 82 SUMMER ST., BOSTON, JULY 2, 1910.

Johnson, the Negro, and Newton, Who Discovered the Law of Gravitation

One Is Helped by Freedom from Nervousness—The Other Was Great Because of His Nervousness and Mental Preoccupation

Copyright, 1910, by American-Journal-Examiner

Our enterprising news department has sent a number of important individuals to Reno to report the great prize fight. We have sent Alfred Henry Lewis to look at the thing from the high viewpoint of clear philosophy—and the estimable Mr. Van Loan to look at it through the cold, cynical eyes of the able reporter—and the very widely known William Muldoon, once champion wrestler of the world, and now a valuable health restorer, to study the two fighters' physical condition, as one who understands men, their health and their powers.

Before he went Muldoon said concerning the two men who are to fight:

"There is one great thing in Johnson's favor. He hasn't a great deal of brain, and what he has is absolutely cheerful and gay. It is certain that Johnson isn't worrying for a second. He isn't nervous, his mind isn't troubled about the fight! On the other hand, Jeffries, the white man, is nervous, anxious, constantly thinking the thing over in advance.

"Johnson is fortunate, for he is saving up all his strength, making good blood and good muscle, living an absolutely animal life. His brain is resting and absorbing none of his strength. Jeffries, as may be seen in the lines of his face, and in his irritated manner while training, is full of nervousness. And that nervousness, mental anxiety and useless mental activity must finally tell on him."

That is an interesting statement concerning the two men who are going to delight the brutal element in our national life by a brutal fight on the Fourth of July—a day that certainly ought to be devoted to higher things than thoughts of prize fighting and brutality.

It is interesting to have Muldoon, the great athlete and trainer, remind us of the effect that nervousness has upon the chances of prize fighters.

It is interesting also to remember that in other lines of human effort the very nervousness and preoccupation which hurt the prize fighter bring success to the man engaged in higher effort.

When a man is nervous, thinking about a thing, anxious, uncertain, HIS BRAIN IS AT WORK.

And when a man's brain is AT WORK he sees things from dozens of different viewpoints, brings to bear upon his task all of his mental resources—he is really making himself master of the situation.

Consider two men—one living, one dead—both distinguished by worry and nervousness.

One of them is Jeffries, the brawny fighter. He worries, frets, must keep himself surrounded by men that will talk to him about something else than the fight—and even at best his chances are hurt by the very fact that his mind is working.

Then take the life story of another man who was also nervous when the critical moment came. The other man whom we select is Newton, that overwhelmingly great genius in the world of mathematics, who formulated the law of gravitation, discovered differential calculus, and otherwise added to human knowledge.

Newton had his great battles—battles more serious, earnest and important than any battle of a prize fighter, or any battle of a general with his armies.

No Jeffries biting his finger nails, insulting spectators that come to see him, or frightening his attendants, could possibly be as nervous as was Newton when he approached the critical moment in one of his great battles.

It is recorded of him that he began a certain series of mathematical calculations which would demonstrate to him and all posterity the accuracy or the falseness of his theory concerning the law of gravitation and the formula which he had enunciated.

Even with his wonderfully abbreviated methods of mathematical calculations, using his differential calculus and all of his great resources, Newton spent long days in the great calculations leading up to the actual demonstration of truth.

At last came the critical moment, when his mathematical calculations were to give him the answer "yes" or "no."

When that time was reached, Newton's nervousness was so great that he could not go on with his work. He was obliged to get another to finish the calculations for him, and he was almost overwhelmed when the truth of his theory was absolutely proclaimed by the undeniable testimony of figures.

But WHAT A DIFFERENCE BETWEEN THE NERVOUSNESS OF GREAT GENIUS PLANNING AN INTELLECTUAL BATTLE FOR THE BENEFIT OF THE WORLD AND THE MISERABLE, PHYSICAL NERVOUSNESS OF A FIGHTER PLANNING BY BRUTALITY TO DEFEAT AND INJURE A FELLOW-CREATURE.

The nervousness that will probably INTERFERE with Jeffries's chances in the case of Newton was a source of STRENGTH. It was typical of the fact that his wonderful mind was entirely given up to his work; that every atom of power that he possessed was concentrated upon the problem before him.

And after his nervousness came victory—a victory that has been of value to the whole human race.

For the man engaged in combative, physical, worthless effort freedom from mental activity is a good thing.

But the man who really has something important to do, the man of heart and mind are in a real work, of benefit to others, need not be ashamed of nervousness, anxiety, or of that which the ignorant would call fear and timidity.

Nervousness is simply another word for EARNESTNESS, another word for devotion, AND YOU SHOULD BE GLAD IF YOU

Never Again

By T. E. POWERS

Copyright, 1910, by American-Journal-Examiner

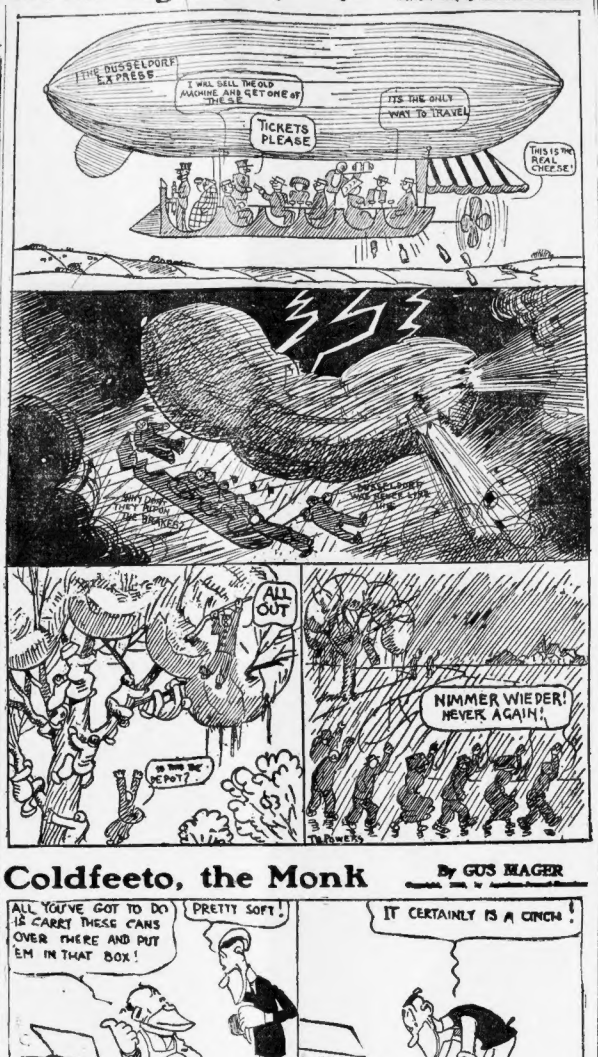
THE DUSSELDORF EXPRESS
I WAL SELL THE OLD MACHINE AND GETTONE OF THESE
TICKETS PLEASE
ITS THE ONLY WAY TO TRAVEL
THIS IS THE REAL CHEESE!
WHY DON'T THEY REPAIR THE BRAKES?
ALL OUT
NIMMER WIEDER! NEVER AGAIN!
TO END OF DEPOT?
T.E.POWERS

Coldfeeto, the Monk

By GUS MAGER

Copyright, 1910, by American-Journal-Examiner

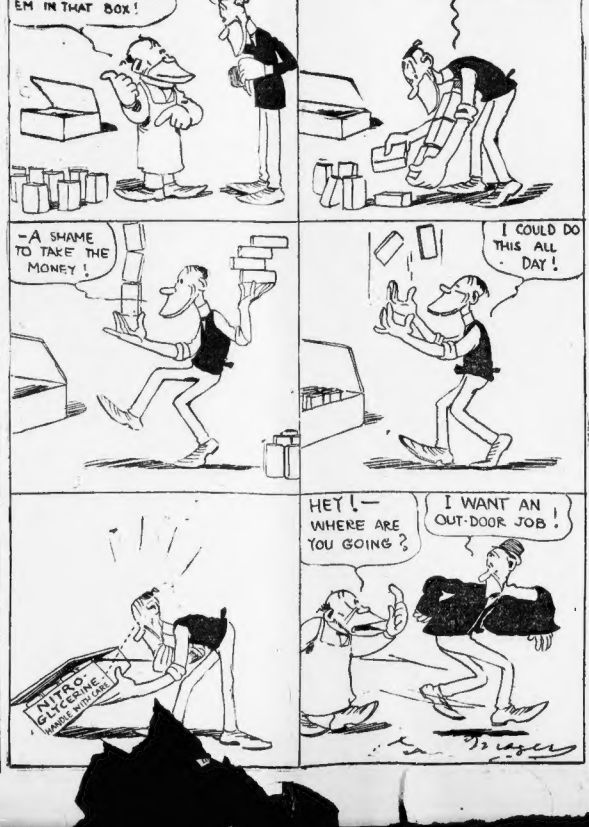
ALL YOU'VE GOT TO DO IS CARRY THESE CANS OVER THERE AND PUT 'EM IN THAT BOX!
PRETTY SOFT!
IT CERTAINLY IS A CINCH!
-A SHAME TO TAKE THE MONEY!
I COULD DO THIS ALL DAY!
HEY!— WHERE ARE YOU GOING?
I WANT AN OUT-DOOR JOB!
NITRO-GLYCERINE HANDLE WITH CARE
Geo Krieger

Histories Found Interesting Run With Blood.

All the histories that the mass of people find the most entertaining are essentially sanguinary, interlineated with enough of tranquil life and bloodless enterprise to accentuate the battle and hold the record together.

The two arguments, then, that count in behalf of war, even among people that consider themselves Christians, are its dis-

DR. PARKHURST'S ARTICLE

THE AGE-LONG WAR FOR THE TRUTH

Written for the Boston American

By Dr. C. H. Parkhurst

Copyright, 1910, by American-Journal-Examiner

EVERYTHING in this world that is good for anything has to be fought for. It is well, therefore, that we are most of us pugnacious.

Professor James of Harvard University explains our pugnacity by claiming that it has been drilled into us by centuries of warfare. But it did not have to be drilled into us. It is there without drilling; and it is pugnacity that makes war instead of war making pugnacity.

It is probably a survival from the days when our ancestors went on all fours, and clawed and tore each other, either because they were ugly or hungry, or both. It is an important feature of quadrupeds and continues to be so of bipeds.

Its value among human creatures, however, depends on the uses to which it is put.

The militarists eulogize the fighting disposition. With them, anything is better than mollycoddles. It is not that they admire bloodshed or enjoy war taxes, or revel in the multiplication of widows and orphans. They claim, simply, that blood, war taxes, widows and orphans are a cheap price to pay for the type of character that war engenders.

None of those, though, who eulogize war, have been themselves killed in war. When people poetize about the way the soil has been enriched with the blood of the slain, they have in mind SOME ONE ELSE'S blood.

It has to be conceded that, as a system of physical, mental and moral athletics, war can hardly be surpassed for effectiveness. There are some of the hardier virtues of character that practical engagement in the activities of a military life will not cultivate.

Patriotism, obedience, endurance, self-denial, are personal accomplishments certain to be yielded in the school of war. The type of manhood that is evinced by such as have stood forth pre-eminent in that department of service pleads eloquently for the moral discipline afforded by the perils and difficulties of the soldier's life.

War is believed in not only because of the discipline which it yields, but still more perhaps for its romance. The bloodiest battles are the most magnificently impressive—not altogether because of the blood, but for the picturesqueness; and the more blood the more picturesque.

War is monstrous; "war is hell," but it is hell chillingly staged. The dramatic always fascinates, no matter how much destructiveness there may be in it.

Man's dramatic instincts are, therefore, insensible to the plea that war is horrible, for it is the horror, the gore, maimed limbs and crushed skulls that render it theatrical.

Greatest of Wars

The Fight Against Error.

The longest wars of the ordinary type have an end, but the struggle against error, misleading and degrading, goes on with the centuries. The battle for truth takes more brain, patience, heroism of mind and heart than the "Thirty Years' War," and, if valiantly fought, issues in more tension of spirit and virility of manhood than all the blood-letting and skull-crushing of innumerable campaigns.

It is not difficult to find men enough to enlist for physical warfare; but how next to impossible it is to discover those who are willing to stand up and mix in the vastly more disciplinary conflict with the forces that make for evil in the political, social and individual life.

Men will go down to the Caribbean Sea, shoot Cubans or bombard Spanish warships, that people no more have the heroism and moral vigor to enter, in missionary fashion, into the savage islands of the Fijis or of the Melanesians than they would have to attempt to expel Satan from the infernal regions.

There is nothing fascinatingly spectacular in being carved up for a cannibal cold lunch, but a man might be a Wellington or a Grant and yet prefer to decline the splendid embodiment to be won by the experience of a Livingston or a Patteson.

genial to act the brute and kill than it is to act the apostle or the angel and make alive.

The simple truth is that it is more congenial to act the brute and kill than it is to act the apostle or the angel and make alive.

The EVENING AMERICAN guarantees to advertisers the largest circulation by far of any daily newspaper in Boston and over 200,000 more than the next highest evening paper, and over 75,000 more than all the other Boston evening newspapers combined. Circulation books open to all.

Little Bobbie

He Writes About Pa's Trip to Reno

By WILLIAM F. KIRK

I SEE that the gover-nor of Nevada isent going to stop the big fite, sed Ma. I think it is a shame & a disgrace to civilizashun that this terribul contest is to talk place. What maks you think so? sed Pa, did you ever see a prize fite? No, sed Ma, I have never had that plesiur, but I have red several prize-fites. Ma sed, such as Kid Broad & other gents, & onst I saw Jeffries wen you & me was in Los An-

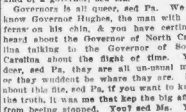

geles. I saw Sharkey a few times, too, sed Ma.

Well, sed Pa, what about it? Oh, sed Ma, nothing at all, nothing at all, only did you ever notice thare feetures, especiulli thare ears? They look jest like bull dogs to me, Ma sed, & I think it is awful for them to hammer each other on a hotiful day like the Fourth of July, the day wich stud be set aside to show our luv for our country & our flag. He must be a queer kind of a gover-nor, sed Ma.

Governors is all queer, sed Pa. We all know Governor Hughes, the man with the feeres on his chin, & you have certingly heard about the Governor of North Carulina talking to the Governor of South Carulina about the flight of time. Yes, dear, sed Pa, they are all un-usual men, or they wuddent be where they are. But about this fite, sed Pa, if you want to know the truth, it was me that kep the big affair from being stopped. You? sed Ma. Yes, me, sed Pa. I wrote to Gover-nor Dickerson as soon as I heard about the fite going to be in Reno, & as him & me is old school frends & college chums, he paid meur attenshun to my letter than he did to the letters sent to him by all them ministers. Bobbie, sed Ma to me, is that sentence you jest heard yure father use a correct sentence—Him & me be college chums.

Never mind about my grammar, sed Pa, I am talking about the big fite, & how I used my influens to have it held at Reno. I am glad that I succeeded, sed Pa, now we shall see wether the supremacy of the white race is to be up-held.

Hah, sed Ma, wen Jeffries does lick that colored feller, how is that going to prove the supre-macy of the white race. Not a bit, sed Pa, not a bit, not any more than if Hitel Bobbie shud lick one of the dark hall boys. The white race will go on heeing the white race & coons will be coons, Ma sed, long after this fite is over & forgot. I don't think Mister Jeffries wud worry vary much about the supremacy of the white race, Ma sed, if he had to go in a room with Johnson & lock the door & fite without any purse. A man will do a whole lot for any old race, Ma sed, white or black, that digs up over a hundred thousand dollers.

You mite as well say, Ma, to old Pa, that every time I win a argument from you that proves the supremacy of woman over man as a arguer. That never needed any proof, sed Pa. That is a established fact. I forgot to mensh-un, by the way, sed Pa, that I am going to see the fite at Reno.

You forgot to mensh-un it, did you, sed Ma. But as long as you forgot to mensh-un it you had better forget to go. In

fack, sed Ma, thare isent a chanst in the world for me to let you spend all that munny wen I need so many new Summer frocks. On the Fourth, sed Ma, you can go down stairs & have a fite with the cullured watchman, & I will pretend I am a Reno divorcee lady watching Jeff & Johnson. That won't be any fun, sed Pa. Not another word, sed Ma.